

ANNIE LAURIE

attr. Jane Scott (1810 - 1900)

arr. Robert D. Schramm

Moderato ♩ = 80

The Brass Crest 2-Part Hymn Series
ANNIE LAURIE

4

C 1

C 2

Bb 1

Bb 2

Eb 1

Eb 2

F 1

F 2

BC 1

BC 2

ANNIE LAURIE

Chorus

The Brass Crest 2-Part Hymn Series
ANNIE LAURIE

13

Summary (Concert Pitch)

The Brass Crest 2-Part Hymn Series
ANNIE LAURIE

attr. Jane Scott (1810 - 1900)

arr. Robert D. Schramm

Moderato ♩ = 80

Copyright © 2017 The Brass Crest

This arrangement may be freely copied and distributed, provided that this notice is included on all copies.

brasscrest.com

C Instrument 1

The Brass Crest 2-Part Hymn Series
ANNIE LAURIE

attr. Jane Scott (1810 - 1900)
arr. Robert D. Schramm

Moderato ♩ = 80

Chorus

Copyright © 2017 The Brass Crest
This arrangement may be freely copied and distributed, provided that this notice is included on all copies.
brasscrest.com

C Instrument 2

The Brass Crest 2-Part Hymn Series
ANNIE LAURIE

attr. Jane Scott (1810 - 1900)
arr. Robert D. Schramm

Moderato ♩ = 80

mp

5

Chorus

mf mp mf

13

dim.

Copyright © 2017 The Brass Crest
This arrangement may be freely copied and distributed, provided that this notice is included on all copies.
brasscrest.com

B \flat Instrument 1

The Brass Crest 2-Part Hymn Series
ANNIE LAURIE

attr. Jane Scott (1810 - 1900)

arr. Robert D. Schramm

Moderato $\text{♩} = 80$

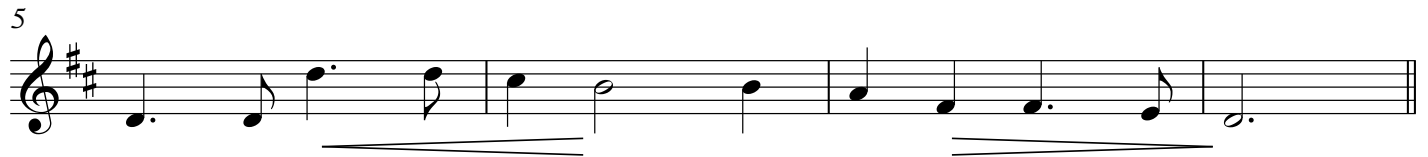

Chorus

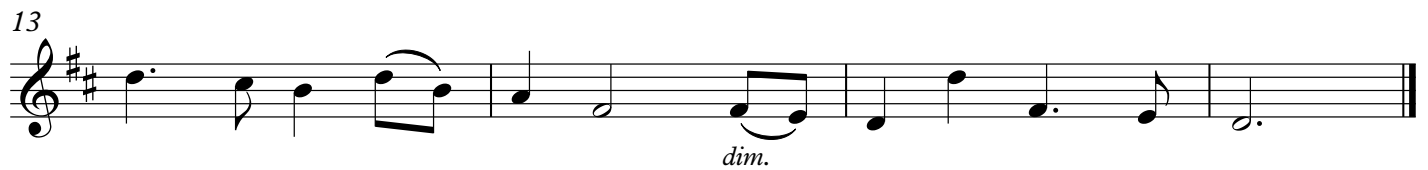

Copyright © 2017 The Brass Crest

This arrangement may be freely copied and distributed, provided that this notice is included on all copies.
brasscrest.com

The Brass Crest 2-Part Hymn Series
ANNIE LAURIE

attr. Jane Scott (1810 - 1900)
arr. Robert D. Schramm

Moderato ♩ = 80

5

Chorus

13

F Instrument 2

The Brass Crest 2-Part Hymn Series
ANNIE LAURIE

attr. Jane Scott (1810 - 1900)
arr. Robert D. Schramm

Moderato ♩ = 80

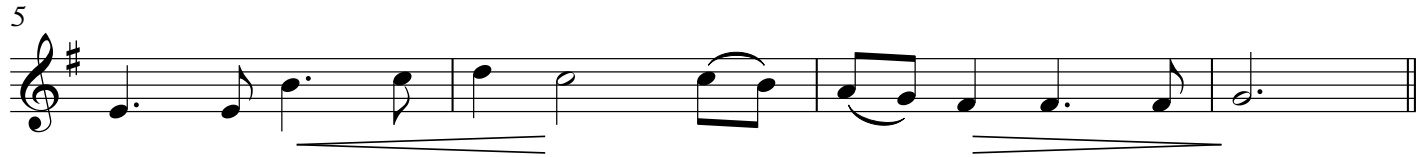

Chorus

Copyright © 2017 The Brass Crest
This arrangement may be freely copied and distributed, provided that this notice is included on all copies.
brasscrest.com

Bass Clef Instrument 1

The Brass Crest 2-Part Hymn Series
ANNIE LAURIE

attr. Jane Scott (1810 - 1900)
arr. Robert D. Schramm

Moderato ♩ = 80

mp

5

Chorus

mf *mp* *mf*

13

dim.

Bass Clef Instrument 2

The Brass Crest 2-Part Hymn Series
ANNIE LAURIE

attr. Jane Scott (1810 - 1900)
arr. Robert D. Schramm

Moderato ♩ = 80

mp

5

Chorus

mf *mp* *mf*

13

dim.

Copyright © 2017 The Brass Crest
This arrangement may be freely copied and distributed, provided that this notice is included on all copies.
brasscrest.com