

# CHRIST RECEIVETH SINFUL MEN

James McGranahan (1840 - 1907)  
arr. Robert D. Schramm

Moderato ♩ = 76

The Brass Crest 2-Part Hymn Series  
CHRIST RECEIVETH SINFUL MEN

8 Chorus

*mf*

C 1

*mf*

C 2

*mf*

Bb 1

*mf*

Bb 2

*mf*

Eb 1

*mf*

Eb 2

*mf*

F 1

*mf*

F 2

*mf*

BC 1

*mf*

BC 2

*mf*

The Brass Crest 2-Part Hymn Series  
CHRIST RECEIVETH SINFUL MEN

14

Summary (Concert Pitch)

The Brass Crest 2-Part Hymn Series

# CHRIST RECEIVETH SINFUL MEN

James McGranahan (1840 - 1907)

arr. Robert D. Schramm

Moderato ♩ = 76

Copyright © 2017 The Brass Crest

This arrangement may be freely copied and distributed, provided that this notice is included on all copies.

brasscrest.com

C Instrument 1

The Brass Crest 2-Part Hymn Series

# CHRIST RECEIVETH SINFUL MEN

James McGranahan (1840 - 1907)

arr. Robert D. Schramm

Moderato ♩ = 76

*mp*

5

*cresc.*

8 Chorus

*mf* *cresc.*

13

*f*

Copyright © 2018 The Brass Crest

This arrangement may be freely copied and distributed, provided that this notice is included on all copies.  
brasscrest.com

C Instrument 2

The Brass Crest 2-Part Hymn Series

# CHRIST RECEIVETH SINFUL MEN

James McGranahan (1840 - 1907)

arr. Robert D. Schramm

Moderato  $\text{♩} = 76$

*mp*

5

*cresc.*

8 Chorus

*mf* *cresc.*

13

*f*

Copyright © 2018 The Brass Crest

This arrangement may be freely copied and distributed, provided that this notice is included on all copies.

brasscrest.com

B♭ Instrument 1

The Brass Crest 2-Part Hymn Series

# CHRIST RECEIVETH SINFUL MEN

James McGranahan (1840 - 1907)

arr. Robert D. Schramm

Moderato ♩ = 76

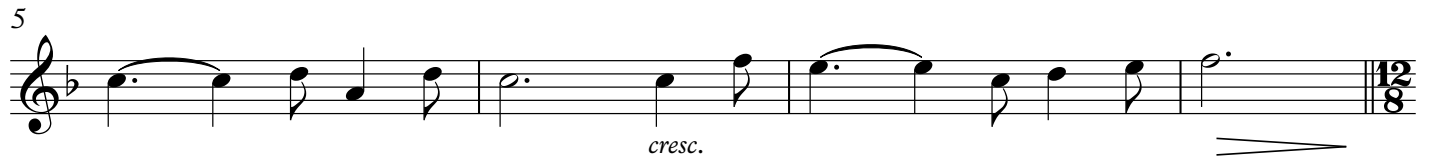

Copyright © 2018 The Brass Crest

This arrangement may be freely copied and distributed, provided that this notice is included on all copies.  
brasscrest.com

B♭ Instrument 2

The Brass Crest 2-Part Hymn Series

# CHRIST RECEIVETH SINFUL MEN

James McGranahan (1840 - 1907)

arr. Robert D. Schramm

Moderato ♩ = 76

mp

5

cresc.

8 Chorus

mf cresc.

13

f

Copyright © 2018 The Brass Crest

This arrangement may be freely copied and distributed, provided that this notice is included on all copies.

brasscrest.com

E♭ Instrument 1

The Brass Crest 2-Part Hymn Series

# CHRIST RECEIVETH SINFUL MEN

James McGranahan (1840 - 1907)

arr. Robert D. Schramm

Moderato ♩ = 76

Copyright © 2018 The Brass Crest

This arrangement may be freely copied and distributed, provided that this notice is included on all copies.  
brasscrest.com

E♭ Instrument 2

The Brass Crest 2-Part Hymn Series

# CHRIST RECEIVETH SINFUL MEN

James McGranahan (1840 - 1907)

arr. Robert D. Schramm

Moderato ♩ = 76

Copyright © 2018 The Brass Crest

This arrangement may be freely copied and distributed, provided that this notice is included on all copies.  
brasscrest.com

F Instrument 1

The Brass Crest 2-Part Hymn Series

# CHRIST RECEIVETH SINFUL MEN

James McGranahan (1840 - 1907)

arr. Robert D. Schramm

Moderato ♩ = 76

mp

5

cresc.

8 Chorus

mf

cresc.

13

f

Copyright © 2018 The Brass Crest

This arrangement may be freely copied and distributed, provided that this notice is included on all copies.

brasscrest.com

F Instrument 2

The Brass Crest 2-Part Hymn Series

# CHRIST RECEIVETH SINFUL MEN

James McGranahan (1840 - 1907)

arr. Robert D. Schramm

Moderato ♩ = 76

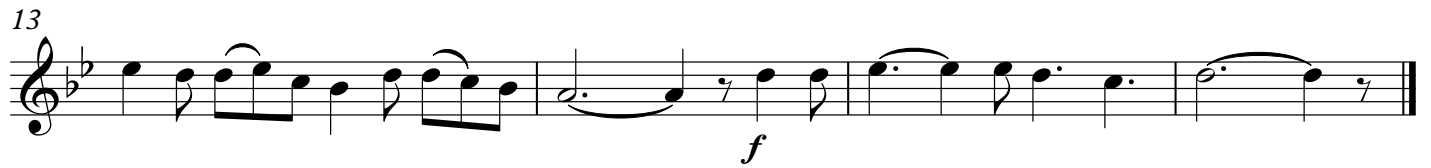
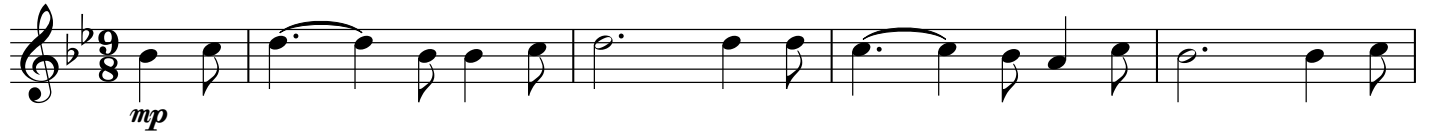

Copyright © 2018 The Brass Crest  
This arrangement may be freely copied and distributed, provided that this notice is included on all copies.  
brasscrest.com

Bass Clef Instrument 1

The Brass Crest 2-Part Hymn Series

# CHRIST RECEIVETH SINFUL MEN

James McGranahan (1840 - 1907)

arr. Robert D. Schramm

Moderato ♩ = 76

Copyright © 2018 The Brass Crest

This arrangement may be freely copied and distributed, provided that this notice is included on all copies.  
brasscrest.com

Bass Clef Instrument 2

The Brass Crest 2-Part Hymn Series

# CHRIST RECEIVETH SINFUL MEN

James McGranahan (1840 - 1907)

arr. Robert D. Schramm

Moderato  $\text{♩} = 76$

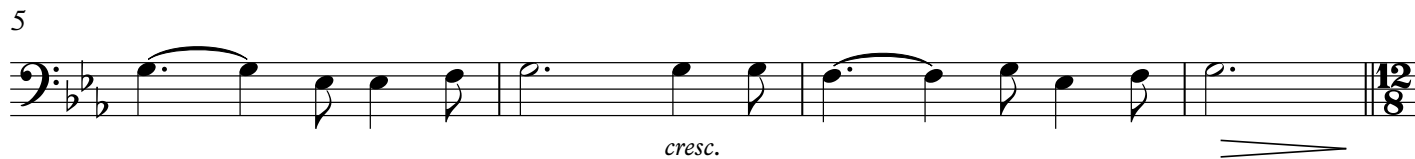

Copyright © 2018 The Brass Crest

This arrangement may be freely copied and distributed, provided that this notice is included on all copies.

brasscrest.com