

# COME, THOU ALMIGHTY KING

Felice Giardini  
arr. Robert D. Schramm

Andante ♩ = 100

The Brass Crest 2-Part Hymn Series  
COME, THOU ALMIGHTY KING

2

5

The Brass Crest 2-Part Hymn Series  
COME, THOU ALMIGHTY KING

11

# COME, THOU ALMIGHTY KING

Felice Giardini

arr. Robert D. Schramm

Andante ♩ = 100

Copyright © 2016 The Brass Crest

This arrangement may be freely copied and distributed, provided that this notice is included on all copies.  
brasscrest.com

C Instrument 1

The Brass Crest 2-Part Hymn Series

# COME, THOU ALMIGHTY KING

Felice Giardini

arr. Robert D. Schramm

Andante ♩ = 100

1

*mf*

5

*ff*

9

*mf* *cresc.*

13

*f*

Copyright © 2016 The Brass Crest

This arrangement may be freely copied and distributed, provided that this notice is included on all copies.  
brasscrest.com

# COME, THOU ALMIGHTY KING

Felice Giardini  
arr. Robert D. Schramm

Andante ♩ = 100

B♭ Instrument 1

The Brass Crest 2-Part Hymn Series

# COME, THOU ALMIGHTY KING

Felice Giardini

arr. Robert D. Schramm

Andante ♩ = 100

Copyright © 2016 The Brass Crest

This arrangement may be freely copied and distributed, provided that this notice is included on all copies.  
brasscrest.com

# COME, THOU ALMIGHTY KING

Felice Giardini  
arr. Robert D. Schramm

Andante ♩ = 100

Copyright © 2016 The Brass Crest

This arrangement may be freely copied and distributed, provided that this notice is included on all copies.  
brasscrest.com

# COME, THOU ALMIGHTY KING

Felice Giardini  
arr. Robert D. Schramm

Andante ♩ = 100

Copyright © 2016 The Brass Crest

This arrangement may be freely copied and distributed, provided that this notice is included on all copies.  
brasscrest.com

# COME, THOU ALMIGHTY KING

Felice Giardini  
arr. Robert D. Schramm

Andante ♩ = 100

Copyright © 2016 The Brass Crest

This arrangement may be freely copied and distributed, provided that this notice is included on all copies.  
brasscrest.com

F Instrument 1

The Brass Crest 2-Part Hymn Series

# COME, THOU ALMIGHTY KING

Felice Giardini

arr. Robert D. Schramm

Andante ♩ = 100

Copyright © 2016 The Brass Crest

This arrangement may be freely copied and distributed, provided that this notice is included on all copies.  
brasscrest.com

# COME, THOU ALMIGHTY KING

Felice Giardini  
arr. Robert D. Schramm

Andante ♩ = 100

Copyright © 2016 The Brass Crest

This arrangement may be freely copied and distributed, provided that this notice is included on all copies.  
brasscrest.com

# COME, THOU ALMIGHTY KING

Felice Giardini  
arr. Robert D. Schramm

Andante ♩ = 100

*mf*

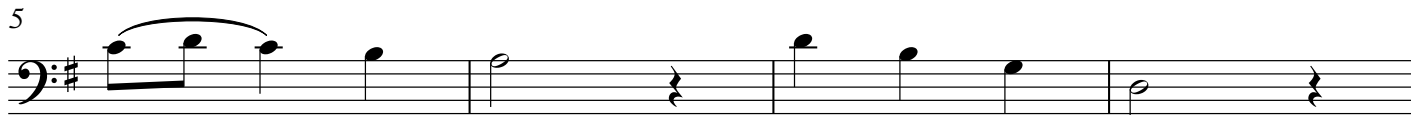

*ff*

*mf* *cresc.*

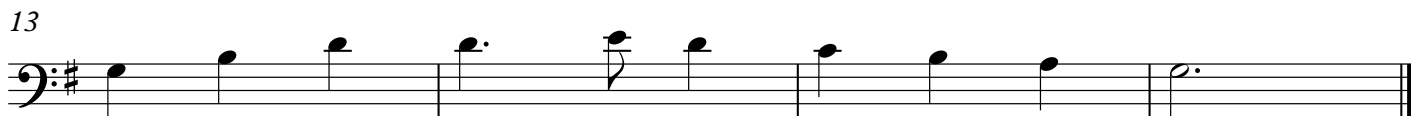

*f*

Copyright © 2016 The Brass Crest

This arrangement may be freely copied and distributed, provided that this notice is included on all copies.  
brasscrest.com

# COME, THOU ALMIGHTY KING

Felice Giardini  
arr. Robert D. Schramm

Andante ♩ = 100

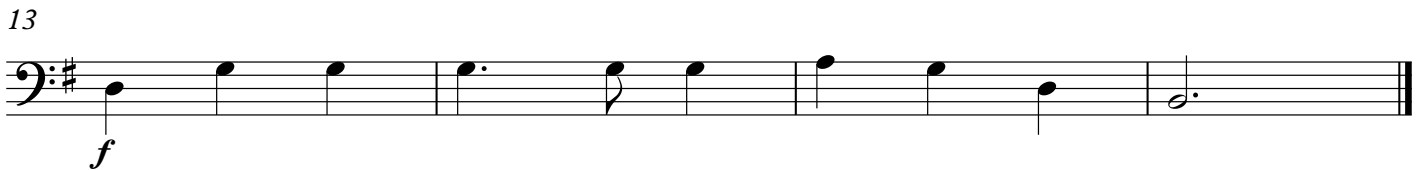
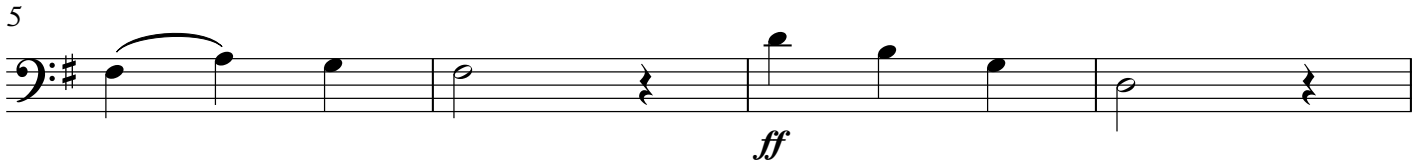

Copyright © 2016 The Brass Crest

This arrangement may be freely copied and distributed, provided that this notice is included on all copies.  
brasscrest.com