

# COME TO THE FOUNTAIN

George C. Stebbins  
arr. Robert D. Schramm

Allegro ♩ = 112

The Brass Crest 2-Part Hymn Series  
COME TO THE FOUNTAIN

The Brass Crest 2-Part Hymn Series  
COME TO THE FOUNTAIN

9 Chorus

*f*

C 1 *f*

C 2 *f*

Bb 1 *f*

Bb 2 *f*

Eb 1 *f*

Eb 2 *f*

F 1 *f*

F 2 *f*

BC 1 *f*

BC 2 *f*

The Brass Crest 2-Part Hymn Series  
COME TO THE FOUNTAIN

13

# COME TO THE FOUNTAIN

George C. Stebbins  
arr. Robert D. Schramm

Allegro ♩ = 112

*mf*

5 *cresc.* *dim.*

9 Chorus *f*

13 *dim.* *mf*

Copyright © 2016 The Brass Crest

This arrangement may be freely copied and distributed, provided that this notice is included on all copies.  
brasscrest.com

# COME TO THE FOUNTAIN

George C. Stebbins  
arr. Robert D. Schramm

Allegro ♩ = 112

*mf*

5

*cresc.* *dim.*

9 Chorus

*f*

13

*dim.* *mf*

# COME TO THE FOUNTAIN

*The Brass Crest 2-Part Hymn Series*

George C. Stebbins

arr. Robert D. Schramm

Allegro ♩ = 112

*mf* *cresc.*

7 Chorus

*dim.* *f*

13

*dim.* *mf*

# COME TO THE FOUNTAIN

George C. Stebbins  
arr. Robert D. Schramm

Allegro ♩ = 112

*mf*

5  
*cresc.* *dim.*

9 Chorus  
*f*

13  
*dim.* *mf*

Copyright © 2016 The Brass Crest

This arrangement may be freely copied and distributed, provided that this notice is included on all copies.  
brasscrest.com

# COME TO THE FOUNTAIN

George C. Stebbins  
arr. Robert D. Schramm

Allegro ♩ = 112

*mf*

5

*cresc.* *dim.*

9 Chorus

*f*

13

*dim.* *mf*

# COME TO THE FOUNTAIN

George C. Stebbins  
arr. Robert D. Schramm

Allegro ♩ = 112

*mf*

5

*cresc.* *dim.*

9 Chorus

*f*

13

*dim.* *mf*

Copyright © 2016 The Brass Crest

This arrangement may be freely copied and distributed, provided that this notice is included on all copies.  
brasscrest.com

# COME TO THE FOUNTAIN

George C. Stebbins  
arr. Robert D. Schramm

Allegro ♩ = 112

*mf*

5

*cresc.* *dim.*

9 Chorus

*f*

13

*dim.* *mf*

# COME TO THE FOUNTAIN

George C. Stebbins  
arr. Robert D. Schramm

Allegro ♩ = 112

*mf*

5

*cresc.* *dim.*

9 Chorus

*f*

13

*dim.* *mf*

Copyright © 2016 The Brass Crest

This arrangement may be freely copied and distributed, provided that this notice is included on all copies.  
brasscrest.com

# COME TO THE FOUNTAIN

George C. Stebbins  
arr. Robert D. Schramm

Allegro ♩ = 112

# COME TO THE FOUNTAIN

George C. Stebbins  
arr. Robert D. Schramm

Allegro ♩ = 112

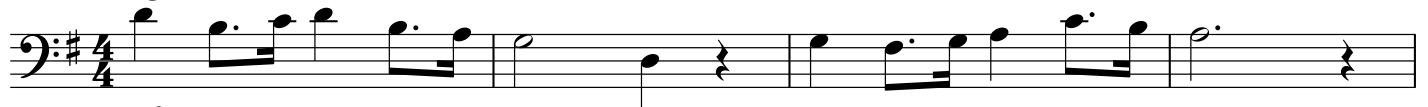

# COME TO THE FOUNTAIN

George C. Stebbins  
arr. Robert D. Schramm

Allegro ♩ = 112

mf

5

cresc. dim.

9 Chorus

f

13

dim. mf