

DIADEMATA

George J. Elvey (1816 - 1893)

arr. Robert D. Schramm

Moderato ♩ = 96

The Brass Crest 2-Part Hymn Series
DIADEMATA

11

Summary (Concert Pitch)

The Brass Crest 2-Part Hymn Series

DIADEMATA

George J. Elvey (1816 - 1893)

arr. Robert D. Schramm

Moderato ♩ = 96

Copyright © 2018 The Brass Crest

This arrangement may be freely copied and distributed, provided that this notice is included on all copies.

brasscrest.com

C Instrument 1

The Brass Crest 2-Part Hymn Series

DIADEMATA

George J. Elvey (1816 - 1893)

arr. Robert D. Schramm

Moderato ♩ = 96

Copyright © 2018 The Brass Crest

This arrangement may be freely copied and distributed, provided that this notice is included on all copies.
brasscrest.com

C Instrument 2

The Brass Crest 2-Part Hymn Series

DIADEMATA

George J. Elvey (1816 - 1893)

arr. Robert D. Schramm

Moderato ♩ = 96

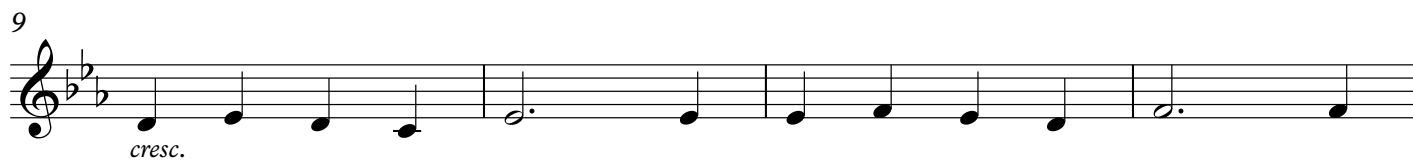
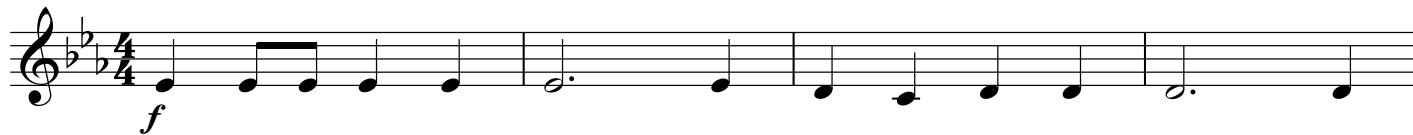

Copyright © 2018 The Brass Crest

This arrangement may be freely copied and distributed, provided that this notice is included on all copies.

brasscrest.com

B♭ Instrument 1

The Brass Crest 2-Part Hymn Series

DIADEMATA

George J. Elvey (1816 - 1893)

arr. Robert D. Schramm

Moderato ♩ = 96

5

9

13

f

mp

cresc.

f

Copyright © 2018 The Brass Crest

This arrangement may be freely copied and distributed, provided that this notice is included on all copies.
brasscrest.com

B♭ Instrument 2

The Brass Crest 2-Part Hymn Series

DIADEMATA

George J. Elvey (1816 - 1893)

arr. Robert D. Schramm

Moderato ♩ = 96

5

9

13

f

cresc.

mp

f

Copyright © 2018 The Brass Crest

This arrangement may be freely copied and distributed, provided that this notice is included on all copies.

brasscrest.com

E♭ Instrument 1

The Brass Crest 2-Part Hymn Series
DIADEMATA

George J. Elvey (1816 - 1893)
arr. Robert D. Schramm

Moderato ♩ = 96

5

9

13

Copyright © 2018 The Brass Crest
This arrangement may be freely copied and distributed, provided that this notice is included on all copies.
brasscrest.com

E♭ Instrument 2

The Brass Crest 2-Part Hymn Series
DIADEMATA

George J. Elvey (1816 - 1893)
arr. Robert D. Schramm

Moderato ♩ = 96

5

9

13

f

cresc.

mp

f

Copyright © 2018 The Brass Crest
This arrangement may be freely copied and distributed, provided that this notice is included on all copies.
brasscrest.com

F Instrument 1

The Brass Crest 2-Part Hymn Series
DIADEMATA

George J. Elvey (1816 - 1893)
arr. Robert D. Schramm

Moderato ♩ = 96

5

9

13

Copyright © 2018 The Brass Crest
This arrangement may be freely copied and distributed, provided that this notice is included on all copies.
brasscrest.com

F Instrument 2

The Brass Crest 2-Part Hymn Series

DIADEMATA

George J. Elvey (1816 - 1893)

arr. Robert D. Schramm

Moderato ♩ = 96

5

9

13

f

cresc.

mp

f

Copyright © 2018 The Brass Crest

This arrangement may be freely copied and distributed, provided that this notice is included on all copies.

brasscrest.com

Bass Clef Instrument 1

The Brass Crest 2-Part Hymn Series

DIADEMATA

George J. Elvey (1816 - 1893)

arr. Robert D. Schramm

Moderato ♩ = 96

1

5

9

13

Copyright © 2018 The Brass Crest

This arrangement may be freely copied and distributed, provided that this notice is included on all copies.

brasscrest.com

DIADEMATA

George J. Elvey (1816 - 1893)

arr. Robert D. Schramm

Moderato ♩ = 96

5

9

13

Copyright © 2018 The Brass Crest

This arrangement may be freely copied and distributed, provided that this notice is included on all copies.

brasscrest.com