

# EVEN ME

William B. Bradbury (1816 - 1868)  
arr. Robert D. Schramm

Andante ♩ = 124

The Brass Crest 2-Part Hymn Series  
EVEN ME

5

EVEN ME

9

# EVEN ME

William B. Bradbury (1816 - 1868)

arr. Robert D. Schramm

Andante ♩ = 124

mp

5

cresc.

9

mf

mp

Copyright © 2018 The Brass Crest  
This arrangement may be freely copied and distributed, provided that this notice is included on all copies.  
brasscrest.com

C Instrument 1

The Brass Crest 2-Part Hymn Series

# EVEN ME

William B. Bradbury (1816 - 1868)

arr. Robert D. Schramm

Andante ♩ = 124

Copyright © 2018 The Brass Crest

This arrangement may be freely copied and distributed, provided that this notice is included on all copies.

brasscrest.com

C Instrument 2

The Brass Crest 2-Part Hymn Series

# EVEN ME

William B. Bradbury (1816 - 1868)

arr. Robert D. Schramm

Andante ♩ = 124

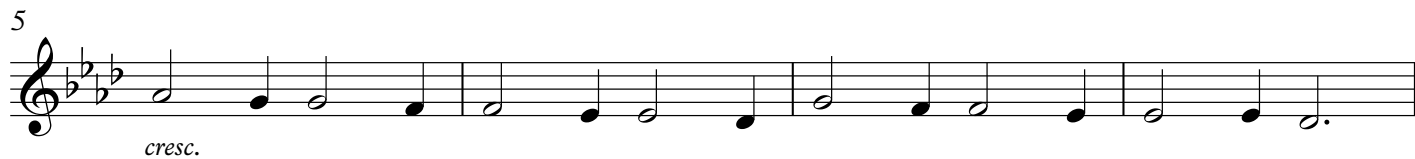

Copyright © 2018 The Brass Crest

This arrangement may be freely copied and distributed, provided that this notice is included on all copies.

brasscrest.com

B♭ Instrument 1

The Brass Crest 2-Part Hymn Series

# EVEN ME

William B. Bradbury (1816 - 1868)

arr. Robert D. Schramm

Andante ♩ = 124

mp

5

cresc.

9

mf

mp

Copyright © 2018 The Brass Crest

This arrangement may be freely copied and distributed, provided that this notice is included on all copies.

[brasscrest.com](http://brasscrest.com)

B♭ Instrument 2

The Brass Crest 2-Part Hymn Series

# EVEN ME

William B. Bradbury (1816 - 1868)

arr. Robert D. Schramm

Andante ♩ = 124

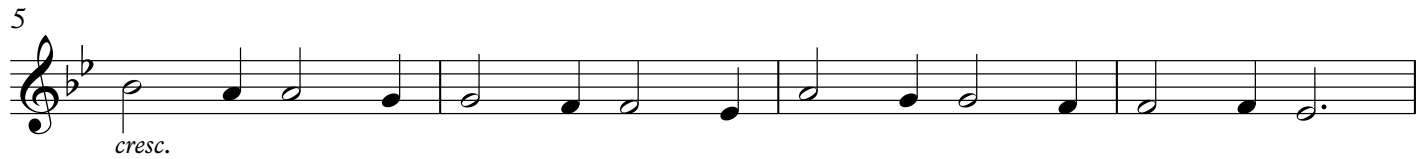
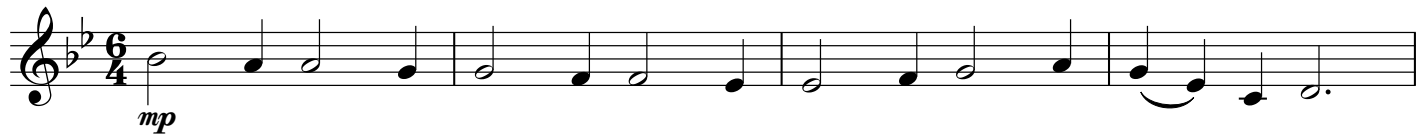

Copyright © 2018 The Brass Crest

This arrangement may be freely copied and distributed, provided that this notice is included on all copies.

brasscrest.com

E♭ Instrument 1

The Brass Crest 2-Part Hymn Series

# EVEN ME

William B. Bradbury (1816 - 1868)

arr. Robert D. Schramm

Andante ♩ = 124

*mp*

5

*cresc.*

9

*mf* *mp*

Copyright © 2018 The Brass Crest

This arrangement may be freely copied and distributed, provided that this notice is included on all copies.  
brasscrest.com

E♭ Instrument 2

The Brass Crest 2-Part Hymn Series

# EVEN ME

William B. Bradbury (1816 - 1868)  
arr. Robert D. Schramm

Andante ♩ = 124

*mp*

5

*cresc.*

9

*mf* *mp*

Copyright © 2018 The Brass Crest  
This arrangement may be freely copied and distributed, provided that this notice is included on all copies.  
brasscrest.com

F Instrument 1

The Brass Crest 2-Part Hymn Series

# EVEN ME

William B. Bradbury (1816 - 1868)  
arr. Robert D. Schramm

Andante ♩ = 124

*mp*

5

*cresc.*

9

*mf* *mp*

Copyright © 2018 The Brass Crest  
This arrangement may be freely copied and distributed, provided that this notice is included on all copies.  
brasscrest.com

# EVEN ME

William B. Bradbury (1816 - 1868)  
arr. Robert D. Schramm

Andante ♩ = 124

5

9

Copyright © 2018 The Brass Crest  
This arrangement may be freely copied and distributed, provided that this notice is included on all copies.  
brasscrest.com

Bass Clef Instrument 1

The Brass Crest 2-Part Hymn Series

# EVEN ME

William B. Bradbury (1816 - 1868)  
arr. Robert D. Schramm

Andante ♩ = 124

mp

5

cresc.

9

mf

mp

Copyright © 2018 The Brass Crest  
This arrangement may be freely copied and distributed, provided that this notice is included on all copies.  
brasscrest.com

# EVEN ME

William B. Bradbury (1816 - 1868)  
arr. Robert D. Schramm

Andante ♩ = 124

*mp*

5

*cresc.*

9

*mf* *mp*

Copyright © 2018 The Brass Crest  
This arrangement may be freely copied and distributed, provided that this notice is included on all copies.  
brasscrest.com