

I HEAR THY WELCOME VOICE

Lewis Hartsough (1828 - 1919)

arr. Robert D. Schramm

Andante ♩ = 72

The Brass Crest 2-Part Hymn Series
I HEAR THY WELCOME VOICE

6

Chorus

The Brass Crest 2-Part Hymn Series
I HEAR THY WELCOME VOICE

12

I HEAR THY WELCOME VOICE

Lewis Hartsough (1828 - 1919)

arr. Robert D. Schramm

Andante ♩ = 72

Copyright © 2016 The Brass Crest

This arrangement may be freely copied and distributed, provided that this notice is included on all copies.

brasscrest.com

C Instrument 1

The Brass Crest 2-Part Hymn Series

I HEAR THY WELCOME VOICE

Lewis Hartsough (1828 - 1919)

arr. Robert D. Schramm

Andante ♩ = 72

Copyright © 2016 The Brass Crest

This arrangement may be freely copied and distributed, provided that this notice is included on all copies.
brasscrest.com

I HEAR THY WELCOME VOICE

Lewis Hartsough (1828 - 1919)

arr. Robert D. Schramm

Andante ♩ = 72

p *cresc.*

5

mp *p*

9 Chorus

mf

13

mp

Copyright © 2016 The Brass Crest

This arrangement may be freely copied and distributed, provided that this notice is included on all copies.

brasscrest.com

B♭ Instrument 1

The Brass Crest 2-Part Hymn Series

I HEAR THY WELCOME VOICE

Lewis Hartsough (1828 - 1919)

arr. Robert D. Schramm

Andante ♩ = 72

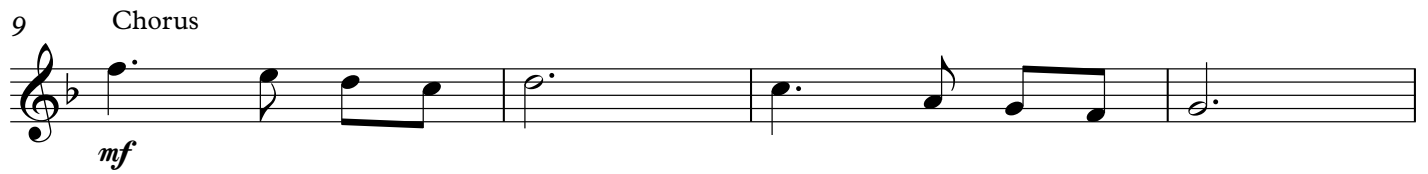
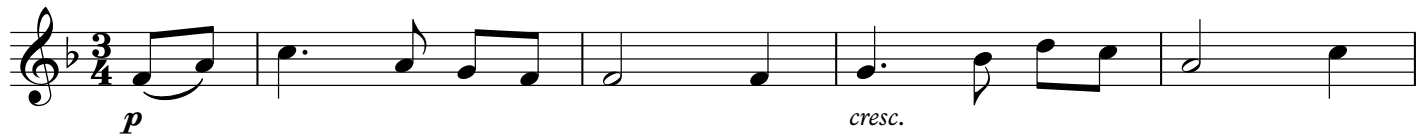

Copyright © 2016 The Brass Crest

This arrangement may be freely copied and distributed, provided that this notice is included on all copies.

brasscrest.com

I HEAR THY WELCOME VOICE

Lewis Hartsough (1828 - 1919)

arr. Robert D. Schramm

Andante ♩ = 72

Copyright © 2016 The Brass Crest

This arrangement may be freely copied and distributed, provided that this notice is included on all copies.

brasscrest.com

I HEAR THY WELCOME VOICE

Lewis Hartsough (1828 - 1919)

arr. Robert D. Schramm

Andante ♩ = 72

I HEAR THY WELCOME VOICE

Lewis Hartsough (1828 - 1919)

arr. Robert D. Schramm

Andante ♩ = 72

Copyright © 2016 The Brass Crest

This arrangement may be freely copied and distributed, provided that this notice is included on all copies.

brasscrest.com

I HEAR THY WELCOME VOICE

Lewis Hartsough (1828 - 1919)

arr. Robert D. Schramm

Andante ♩ = 72

5

9 Chorus

13

Copyright © 2016 The Brass Crest

This arrangement may be freely copied and distributed, provided that this notice is included on all copies.

brasscrest.com

I HEAR THY WELCOME VOICE

Lewis Hartsough (1828 - 1919)

arr. Robert D. Schramm

Andante ♩ = 72

I HEAR THY WELCOME VOICE

Lewis Hartsough (1828 - 1919)

arr. Robert D. Schramm

Andante ♩ = 72

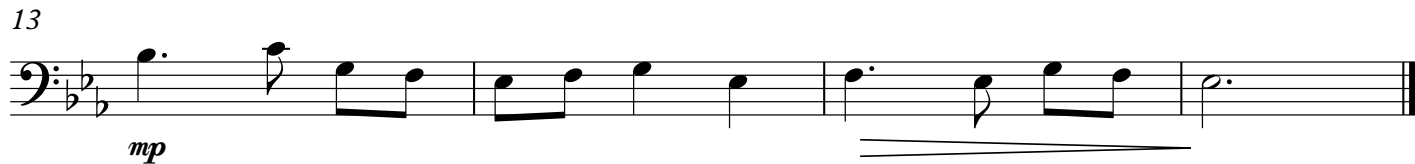
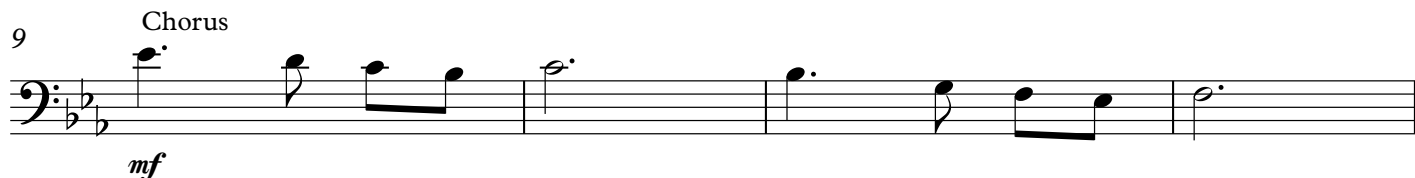
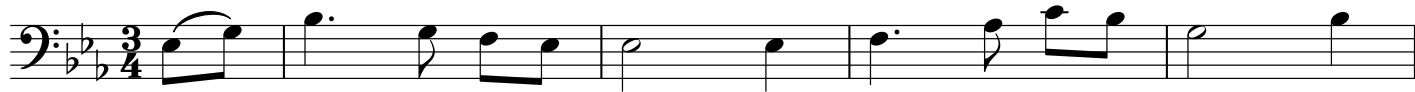

Copyright © 2016 The Brass Crest

This arrangement may be freely copied and distributed, provided that this notice is included on all copies.

brasscrest.com

I HEAR THY WELCOME VOICE

Lewis Hartsough (1828 - 1919)

arr. Robert D. Schramm

Andante ♩ = 72

p *cresc.*

5

mp *p*

9 Chorus

mf

13

mp

Copyright © 2016 The Brass Crest

This arrangement may be freely copied and distributed, provided that this notice is included on all copies.
brasscrest.com