

I SURRENDER ALL

Winfield Scott Weeden (1847 - 1908)

arr. Robert D. Schramm

Andante ♩ = 76

- C Instrument 1: Treble clef, playing a melodic line with eighth and quarter notes.
- C Instrument 2: Treble clef, playing a similar melodic line.
- Bb Instrument 1: Treble clef, playing a melodic line.
- Bb Instrument 2: Treble clef, playing a melodic line.
- Eb Instrument 1: Treble clef, playing a melodic line.
- Eb Instrument 2: Treble clef, playing a melodic line.
- F Instrument 1: Treble clef, playing a melodic line.
- F Instrument 2: Treble clef, playing a melodic line.
- Bass Clef Instrument 1: Bass clef, playing a bass line with eighth and quarter notes.
- Bass Clef Instrument 2: Bass clef, playing a bass line.

The Brass Crest 2-Part Hymn Series
I SURRENDER ALL

5

The Brass Crest 2-Part Hymn Series
I SURRENDER ALL

9

Chorus

The Brass Crest 2-Part Hymn Series
I SURRENDER ALL

13

I SURRENDER ALL

Winfield Scott Weeden (1847 - 1908)

arr. Robert D. Schramm

Andante ♩ = 76

Copyright © 2016 The Brass Crest

This arrangement may be freely copied and distributed, provided that this notice is included on all copies.
brasscrest.com

C Instrument 1

The Brass Crest 2-Part Hymn Series

I SURRENDER ALL

Winfield Scott Weeden (1847 - 1908)

arr. Robert D. Schramm

Andante ♩ = 76

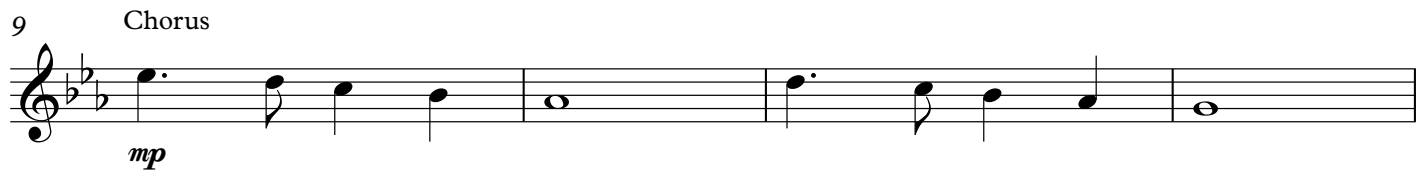

Copyright © 2016 The Brass Crest

This arrangement may be freely copied and distributed, provided that this notice is included on all copies.

brasscrest.com

I SURRENDER ALL

Winfield Scott Weeden (1847 - 1908)

arr. Robert D. Schramm

Andante ♩ = 76

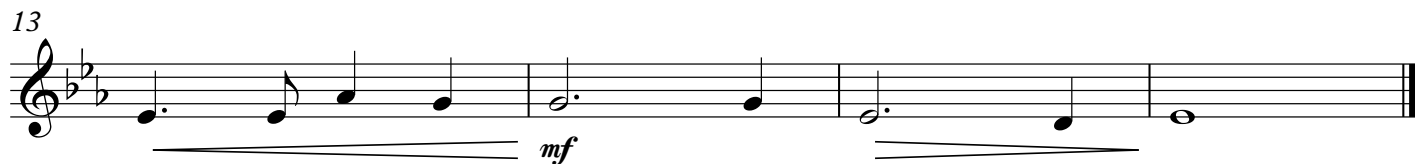
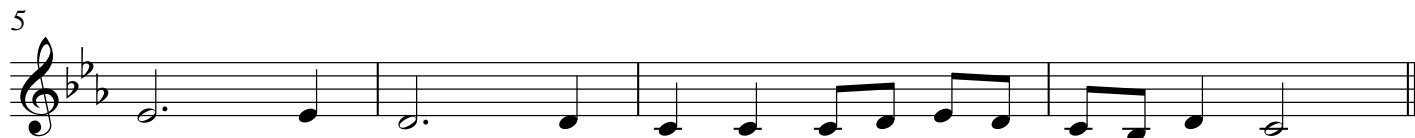
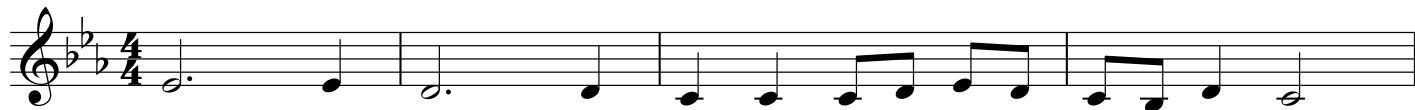

B♭ Instrument 1

The Brass Crest 2-Part Hymn Series

I SURRENDER ALL

Winfield Scott Weeden (1847 - 1908)

arr. Robert D. Schramm

Andante ♩ = 76

p

9 Chorus

mp

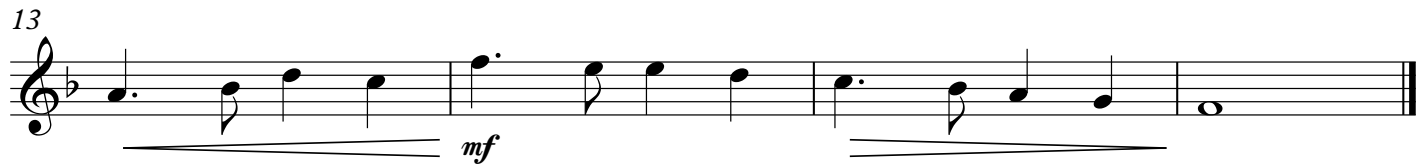

mf

Copyright © 2016 The Brass Crest

This arrangement may be freely copied and distributed, provided that this notice is included on all copies.

brasscrest.com

I SURRENDER ALL

Winfield Scott Weeden (1847 - 1908)

arr. Robert D. Schramm

Andante ♩ = 76

1

5

9 Chorus

13

Copyright © 2016 The Brass Crest
This arrangement may be freely copied and distributed, provided that this notice is included on all copies.
brasscrest.com

E♭ Instrument 1

The Brass Crest 2-Part Hymn Series

I SURRENDER ALL

Winfield Scott Weeden (1847 - 1908)

arr. Robert D. Schramm

Andante ♩ = 76

Copyright © 2016 The Brass Crest

This arrangement may be freely copied and distributed, provided that this notice is included on all copies.
brasscrest.com

I SURRENDER ALL

Winfield Scott Weeden (1847 - 1908)

arr. Robert D. Schramm

Andante ♩ = 76

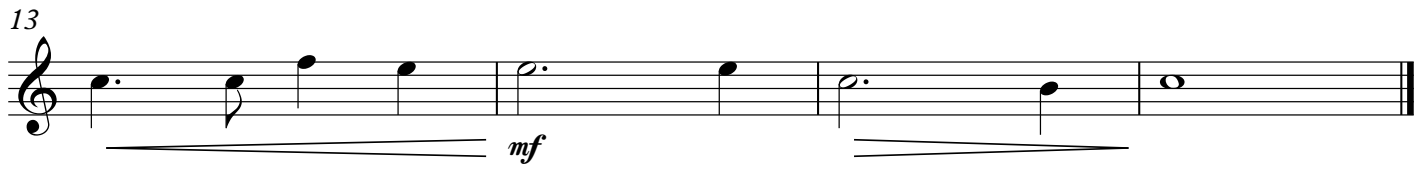
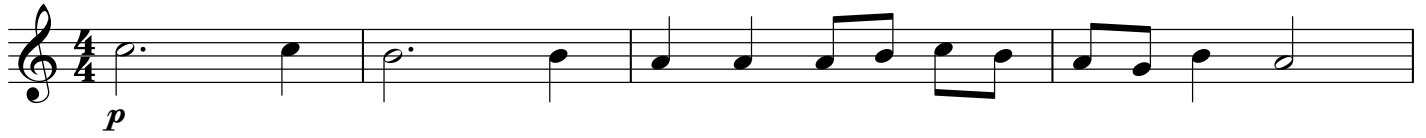

F Instrument 1

The Brass Crest 2-Part Hymn Series

I SURRENDER ALL

Winfield Scott Weeden (1847 - 1908)

arr. Robert D. Schramm

Andante ♩ = 76

p

5

9 Chorus

mp

13

mf

Copyright © 2016 The Brass Crest

This arrangement may be freely copied and distributed, provided that this notice is included on all copies.

brasscrest.com

I SURRENDER ALL

Winfield Scott Weeden (1847 - 1908)

arr. Robert D. Schramm

Andante ♩ = 76

p

5

9

Chorus

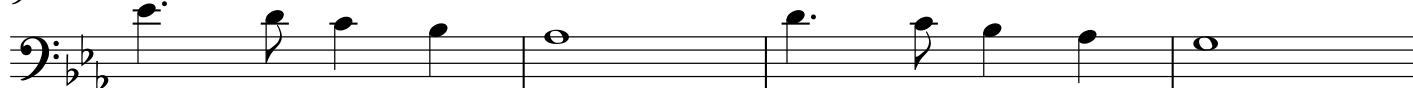

mp

13

mf

Copyright © 2016 The Brass Crest

This arrangement may be freely copied and distributed, provided that this notice is included on all copies.

brasscrest.com

I SURRENDER ALL

Winfield Scott Weeden (1847 - 1908)

arr. Robert D. Schramm

Andante ♩ = 76

p

5

9 Chorus

mp

13

mf

Copyright © 2016 The Brass Crest

This arrangement may be freely copied and distributed, provided that this notice is included on all copies.

brasscrest.com