

IT IS WELL WITH MY SOUL

Philip Paul Bliss (1838 - 1876)

arr. Robert D. Schramm

Moderato ♩ = 84

The Brass Crest 2-Part Hymn Series
IT IS WELL WITH MY SOUL

5

The Brass Crest 2-Part Hymn Series
IT IS WELL WITH MY SOUL

11

Chorus

The Brass Crest 2-Part Hymn Series
IT IS WELL WITH MY SOUL

16

Summary (Concert Pitch)

The Brass Crest 2-Part Hymn Series

IT IS WELL WITH MY SOUL

Philip Paul Bliss (1838 - 1876)

arr. Robert D. Schramm

Moderato ♩ = 84

Copyright © 2016 The Brass Crest

This arrangement may be freely copied and distributed, provided that this notice is included on all copies.

brasscrest.com

C Instrument 1

The Brass Crest 2-Part Hymn Series

IT IS WELL WITH MY SOUL

Philip Paul Bliss (1838 - 1876)

arr. Robert D. Schramm

Moderato ♩ = 84

p *cresc.*

6

mp *cresc.*

11 Chorus

mf *p*

16

mp *mf*

Copyright © 2016 The Brass Crest

This arrangement may be freely copied and distributed, provided that this notice is included on all copies.

brasscrest.com

C Instrument 2

The Brass Crest 2-Part Hymn Series

IT IS WELL WITH MY SOUL

Philip Paul Bliss (1838 - 1876)

arr. Robert D. Schramm

Moderato ♩ = 84

Copyright © 2016 The Brass Crest

This arrangement may be freely copied and distributed, provided that this notice is included on all copies.

brasscrest.com

B♭ Instrument 1

The Brass Crest 2-Part Hymn Series

IT IS WELL WITH MY SOUL

Philip Paul Bliss (1838 - 1876)

arr. Robert D. Schramm

Moderato ♩ = 84

Copyright © 2016 The Brass Crest

This arrangement may be freely copied and distributed, provided that this notice is included on all copies.
brasscrest.com

B♭ Instrument 2

The Brass Crest 2-Part Hymn Series

IT IS WELL WITH MY SOUL

Philip Paul Bliss (1838 - 1876)

arr. Robert D. Schramm

Moderato ♩ = 84

p *cresc.*

6

mp *cresc.*

11

Chorus

mf *p*

16

mp *mf*

Copyright © 2016 The Brass Crest

This arrangement may be freely copied and distributed, provided that this notice is included on all copies.

brasscrest.com

E♭ Instrument 1

The Brass Crest 2-Part Hymn Series

IT IS WELL WITH MY SOUL

Philip Paul Bliss (1838 - 1876)

arr. Robert D. Schramm

Moderato ♩ = 84

Copyright © 2016 The Brass Crest

This arrangement may be freely copied and distributed, provided that this notice is included on all copies.

brasscrest.com

E♭ Instrument 2

The Brass Crest 2-Part Hymn Series

IT IS WELL WITH MY SOUL

Philip Paul Bliss (1838 - 1876)

arr. Robert D. Schramm

Moderato ♩ = 84

Copyright © 2016 The Brass Crest

This arrangement may be freely copied and distributed, provided that this notice is included on all copies.

brasscrest.com

F Instrument 1

The Brass Crest 2-Part Hymn Series

IT IS WELL WITH MY SOUL

Philip Paul Bliss (1838 - 1876)

arr. Robert D. Schramm

Moderato ♩ = 84

Copyright © 2016 The Brass Crest

This arrangement may be freely copied and distributed, provided that this notice is included on all copies.

brasscrest.com

F Instrument 2

The Brass Crest 2-Part Hymn Series

IT IS WELL WITH MY SOUL

Philip Paul Bliss (1838 - 1876)

arr. Robert D. Schramm

Moderato ♩ = 84

Copyright © 2016 The Brass Crest

This arrangement may be freely copied and distributed, provided that this notice is included on all copies.
brasscrest.com

Bass Clef Instrument 1

The Brass Crest 2-Part Hymn Series

IT IS WELL WITH MY SOUL

Philip Paul Bliss (1838 - 1876)

arr. Robert D. Schramm

Moderato ♩ = 84

p

cresc.

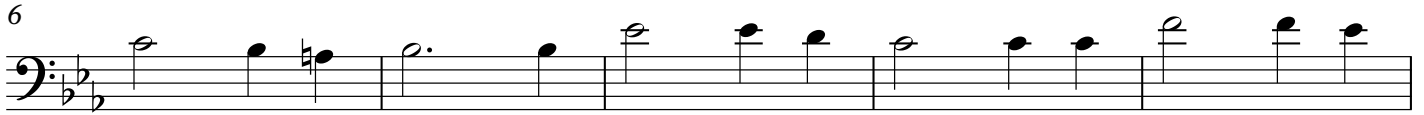

mp

cresc.

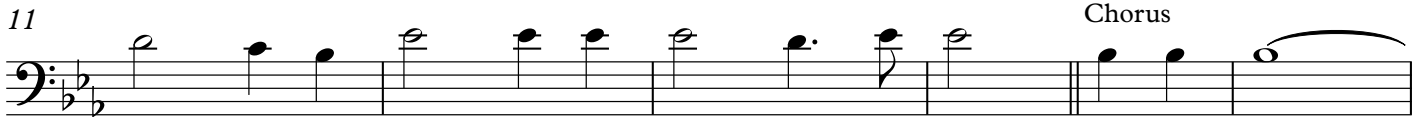

mf

p

Chorus

mp

mf

Copyright © 2016 The Brass Crest

This arrangement may be freely copied and distributed, provided that this notice is included on all copies.
brasscrest.com

Bass Clef Instrument 2

The Brass Crest 2-Part Hymn Series

IT IS WELL WITH MY SOUL

Philip Paul Bliss (1838 - 1876)

arr. Robert D. Schramm

Moderato ♩ = 84

6

11

Chorus

16

Copyright © 2016 The Brass Crest

This arrangement may be freely copied and distributed, provided that this notice is included on all copies.

brasscrest.com