

# JESUS BIDS US SHINE

Edwin O. Excell (1851 - 1921)

arr. Robert D. Schramm

Moderato ♩ = 92

The Brass Crest 2-Part Hymn Series  
JESUS BIDS US SHINE

5

dim.

C 1

dim.

C 2

dim.

Bb 1

dim.

Bb 2

dim.

Eb 1

dim.

Eb 2

dim.

F 1

dim.

F 2

dim.

BC 1

dim.

BC 2

dim.

Summary (Concert Pitch)

*The Brass Crest 2-Part Hymn Series*

# JESUS BIDS US SHINE

Edwin O. Excell (1851 - 1921)

*arr. Robert D. Schramm*

Moderato ♩ = 92

Copyright © 2016 The Brass Crest

This arrangement may be freely copied and distributed, provided that this notice is included on all copies.

[brasscrest.com](http://brasscrest.com)

C Instrument 1

*The Brass Crest 2-Part Hymn Series*  
**JESUS BIDS US SHINE**

Edwin O. Excell (1851 - 1921)  
*arr. Robert D. Schramm*

Moderato ♩ = 92

*mf* *cresc.*

5 *dim.*

Copyright © 2016 The Brass Crest  
This arrangement may be freely copied and distributed, provided that this notice is included on all copies.  
brasscrest.com

C Instrument 2

The Brass Crest 2-Part Hymn Series  
**JESUS BIDS US SHINE**

Edwin O. Excell (1851 - 1921)  
*arr. Robert D. Schramm*

Moderato ♩ = 92

5

Copyright © 2016 The Brass Crest  
This arrangement may be freely copied and distributed, provided that this notice is included on all copies.  
brasscrest.com

B♭ Instrument 1

The Brass Crest 2-Part Hymn Series  
**JESUS BIDS US SHINE**

Edwin O. Excell (1851 - 1921)  
arr. Robert D. Schramm

Moderato ♩ = 92

Copyright © 2016 The Brass Crest  
This arrangement may be freely copied and distributed, provided that this notice is included on all copies.  
brasscrest.com

B♭ Instrument 2

The Brass Crest 2-Part Hymn Series  
**JESUS BIDS US SHINE**

Edwin O. Excell (1851 - 1921)  
*arr. Robert D. Schramm*

Moderato ♩ = 92

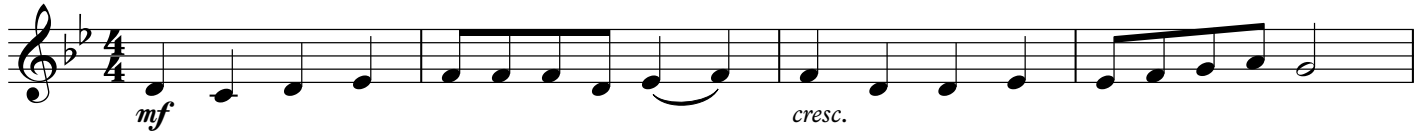

Copyright © 2016 The Brass Crest

This arrangement may be freely copied and distributed, provided that this notice is included on all copies.  
brasscrest.com

E♭ Instrument 1

The Brass Crest 2-Part Hymn Series  
**JESUS BIDS US SHINE**

Edwin O. Excell (1851 - 1921)  
*arr. Robert D. Schramm*

Moderato ♩ = 92

E♭ Instrument 2

The Brass Crest 2-Part Hymn Series  
**JESUS BIDS US SHINE**

Edwin O. Excell (1851 - 1921)  
arr. Robert D. Schramm

Moderato ♩ = 92

mf cresc.

5 dim.

Copyright © 2016 The Brass Crest  
This arrangement may be freely copied and distributed, provided that this notice is included on all copies.  
brasscrest.com

F Instrument 1

*The Brass Crest 2-Part Hymn Series*  
**JESUS BIDS US SHINE**

Edwin O. Excell (1851 - 1921)  
*arr. Robert D. Schramm*

Moderato ♩ = 92

Copyright © 2016 The Brass Crest  
This arrangement may be freely copied and distributed, provided that this notice is included on all copies.  
brasscrest.com

F Instrument 2

The Brass Crest 2-Part Hymn Series  
**JESUS BIDS US SHINE**

Edwin O. Excell (1851 - 1921)  
*arr. Robert D. Schramm*

Moderato ♩ = 92

Copyright © 2016 The Brass Crest  
This arrangement may be freely copied and distributed, provided that this notice is included on all copies.  
brasscrest.com

Bass Clef Instrument 1

The Brass Crest 2-Part Hymn Series  
**JESUS BIDS US SHINE**

Edwin O. Excell (1851 - 1921)  
*arr. Robert D. Schramm*

Moderato ♩ = 92

Copyright © 2016 The Brass Crest  
This arrangement may be freely copied and distributed, provided that this notice is included on all copies.  
brasscrest.com

Bass Clef Instrument 2

The Brass Crest 2-Part Hymn Series  
**JESUS BIDS US SHINE**

Edwin O. Excell (1851 - 1921)  
arr. Robert D. Schramm

Moderato ♩ = 92

*mf* *cresc.*

5

*dim.*

Copyright © 2016 The Brass Crest  
This arrangement may be freely copied and distributed, provided that this notice is included on all copies.  
brasscrest.com