

JESUS PAID IT ALL

John Thomas Grape (1835 - 1915)
arr. Robert D. Schramm

Andante ♩ = 72

The musical score is arranged for 11 instruments in a 3/4 time signature with a key signature of two flats (Bb and Eb). The tempo is marked 'Andante' with a quarter note equal to 72 beats per minute. The score is divided into two systems of five staves each. The first system includes C Instrument 1, C Instrument 2, Bb Instrument 1, Bb Instrument 2, and Eb Instrument 1. The second system includes Eb Instrument 2, F Instrument 1, F Instrument 2, Bass Clef Instrument 1, and Bass Clef Instrument 2. Each instrument part begins with a dynamic marking of *mp* (mezzo-piano) and a *cresc.* (crescendo) marking towards the end of the piece. The notation consists of eighth and quarter notes, often beamed together in pairs.

The Brass Crest 2-Part Hymn Series
JESUS PAID IT ALL

6

Chorus

dim. mf

C 1 dim. mf

C 2

Bb 1 dim. mf

Bb 2

Eb 1 dim. mf

Eb 2

F 1 dim. mf

F 2

BC 1 dim. mf

BC 2

The Brass Crest 2-Part Hymn Series
JESUS PAID IT ALL

12

Summary (Concert Pitch)

The Brass Crest 2-Part Hymn Series

JESUS PAID IT ALL

John Thomas Grape (1835 - 1915)

arr. Robert D. Schramm

Andante ♩ = 72

The musical score is written for a brass instrument in concert pitch, featuring a 2-part setting. It is in the key of B-flat major (two flats) and 3/4 time. The tempo is marked 'Andante' with a quarter note equal to 72 beats per minute. The score consists of four staves of music. The first staff begins with a mezzo-piano (*mp*) dynamic. The second staff includes a crescendo (*cresc.*) and a decrescendo (*dim.*) marking. The third staff is labeled 'Chorus' and begins with a mezzo-forte (*mf*) dynamic. The fourth staff concludes the piece with a double bar line. There are two horizontal lines drawn below the staff at the end of the piece.

Copyright © 2016 The Brass Crest

This arrangement may be freely copied and distributed, provided that this notice is included on all copies.

brasscrest.com

C Instrument 1

The Brass Crest 2-Part Hymn Series
JESUS PAID IT ALL

John Thomas Grape (1835 - 1915)
arr. Robert D. Schramm

Andante ♩ = 72

mp

5

cresc. *dim.*

9 Chorus

mf

13

Copyright © 2016 The Brass Crest
This arrangement may be freely copied and distributed, provided that this notice is included on all copies.
brasscrest.com

C Instrument 2

The Brass Crest 2-Part Hymn Series
JESUS PAID IT ALL

John Thomas Grape (1835 - 1915)
arr. Robert D. Schramm

Andante ♩ = 72

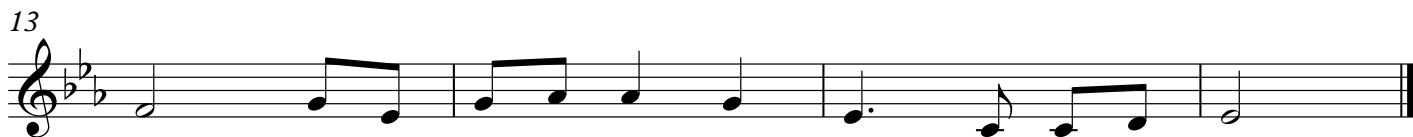
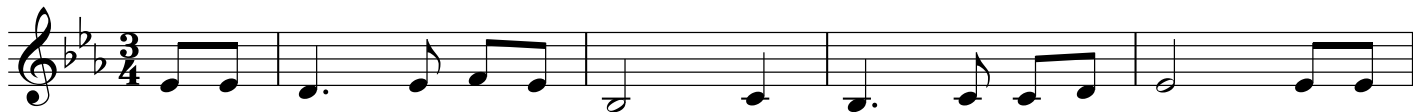

Copyright © 2016 The Brass Crest
This arrangement may be freely copied and distributed, provided that this notice is included on all copies.
brasscrest.com

B♭ Instrument 1

The Brass Crest 2-Part Hymn Series

JESUS PAID IT ALL

John Thomas Grape (1835 - 1915)

arr. Robert D. Schramm

Andante ♩ = 72

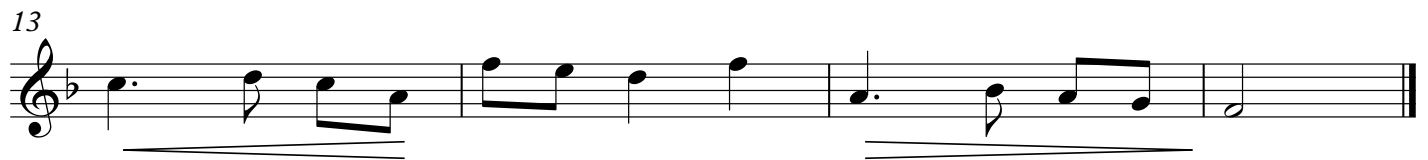
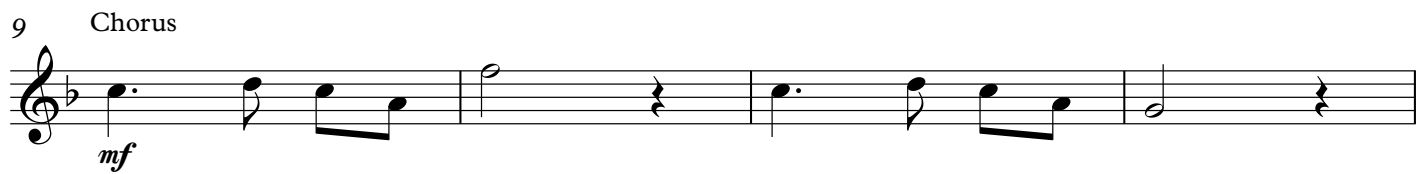
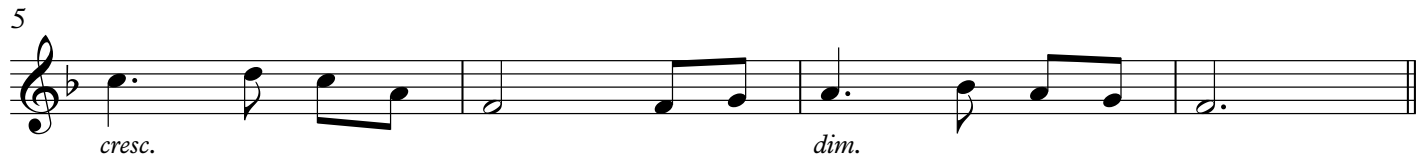
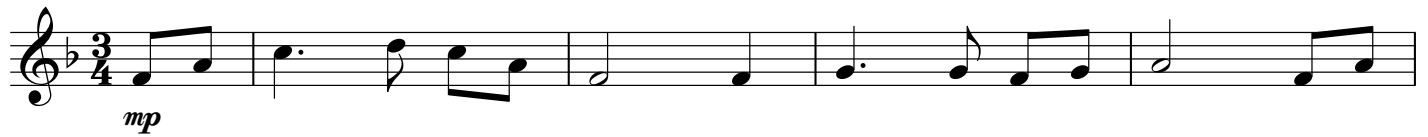

Copyright © 2016 The Brass Crest

This arrangement may be freely copied and distributed, provided that this notice is included on all copies.
brasscrest.com

B \flat Instrument 2

The Brass Crest 2-Part Hymn Series
JESUS PAID IT ALL

John Thomas Grape (1835 - 1915)
arr. Robert D. Schramm

Andante ♩ = 72

Copyright © 2016 The Brass Crest
This arrangement may be freely copied and distributed, provided that this notice is included on all copies.
brasscrest.com

E♭ Instrument 1

The Brass Crest 2-Part Hymn Series
JESUS PAID IT ALL

John Thomas Grape (1835 - 1915)
arr. Robert D. Schramm

Andante ♩ = 72

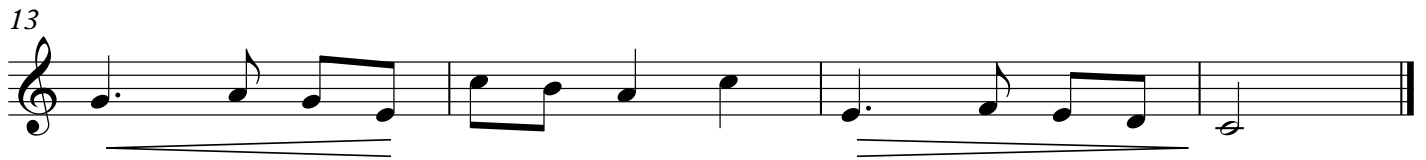
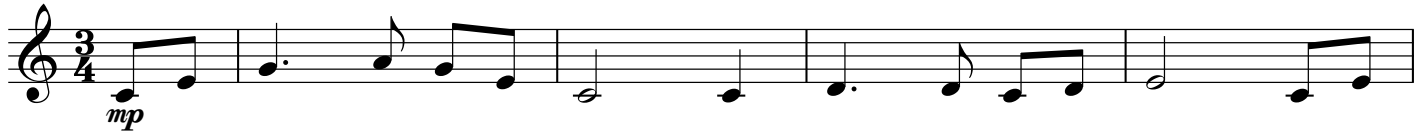

Copyright © 2016 The Brass Crest
This arrangement may be freely copied and distributed, provided that this notice is included on all copies.
brasscrest.com

E♭ Instrument 2

The Brass Crest 2-Part Hymn Series
JESUS PAID IT ALL

John Thomas Grape (1835 - 1915)
arr. Robert D. Schramm

Andante ♩ = 72

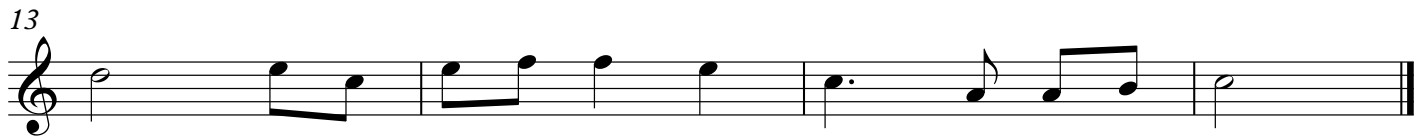

Copyright © 2016 The Brass Crest
This arrangement may be freely copied and distributed, provided that this notice is included on all copies.
brasscrest.com

F Instrument 1

The Brass Crest 2-Part Hymn Series
JESUS PAID IT ALL

John Thomas Grape (1835 - 1915)
arr. Robert D. Schramm

Andante ♩ = 72

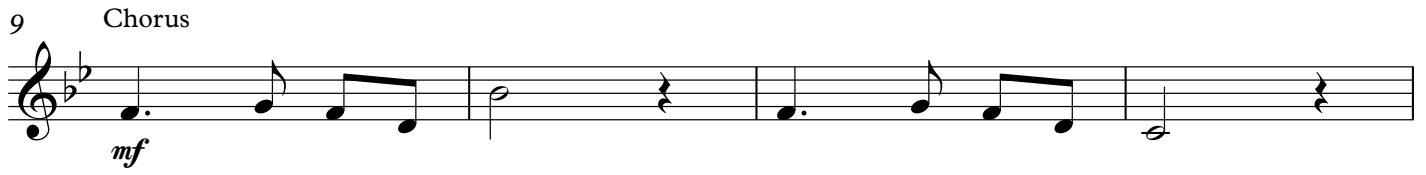
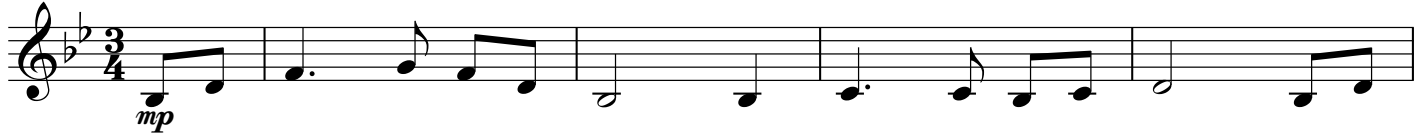

Copyright © 2016 The Brass Crest
This arrangement may be freely copied and distributed, provided that this notice is included on all copies.
brasscrest.com

The Brass Crest 2-Part Hymn Series
JESUS PAID IT ALL

John Thomas Grape (1835 - 1915)
arr. Robert D. Schramm

Andante ♩ = 72

Bass Clef Instrument 1

The Brass Crest 2-Part Hymn Series
JESUS PAID IT ALL

John Thomas Grape (1835 - 1915)
arr. Robert D. Schramm

Andante ♩ = 72

mp

5

cresc. dim.

9 Chorus

mf

13

mf

Copyright © 2016 The Brass Crest
This arrangement may be freely copied and distributed, provided that this notice is included on all copies.
brasscrest.com

Bass Clef Instrument 2

The Brass Crest 2-Part Hymn Series
JESUS PAID IT ALL

John Thomas Grape (1835 - 1915)
arr. Robert D. Schramm

Andante ♩ = 72

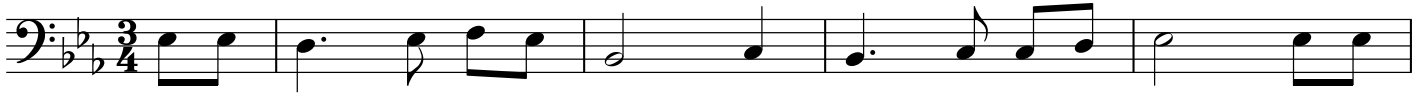

5

9

Chorus

13

Copyright © 2016 The Brass Crest

This arrangement may be freely copied and distributed, provided that this notice is included on all copies.
brasscrest.com