

PRAISE HIM!

Chester G. Allen (1838 - 1878)

arr. Robert D. Schramm

Allegro ♩ = 96

The Brass Crest 2-Part Hymn Series
PRAISE HIM!

7

The Brass Crest 2-Part Hymn Series
PRAISE HIM!

14

PRAISE HIM!

Chorus

21

The Brass Crest 2-Part Hymn Series
PRAISE HIM!

27

Summary (Concert Pitch)

The Brass Crest 2-Part Hymn Series

PRAISE HIM!

Chester G. Allen (1838 - 1878)

arr. Robert D. Schramm

Allegro ♩ = 96

f

9

17

mp

25 Chorus

f

Copyright © 2016 The Brass Crest

This arrangement may be freely copied and distributed, provided that this notice is included on all copies.

brasscrest.com

C Instrument 1

The Brass Crest 2-Part Hymn Series

PRAISE HIM!

Chester G. Allen (1838 - 1878)

arr. Robert D. Schramm

Allegro ♩ = 96

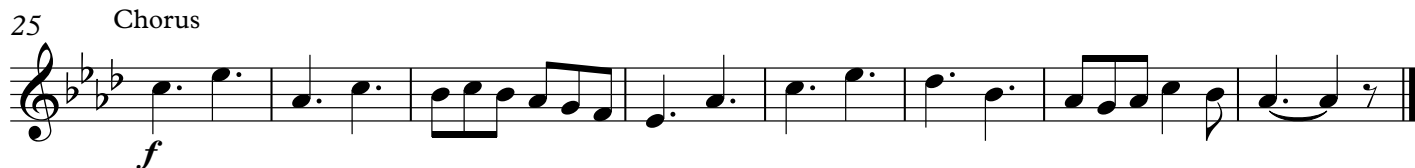
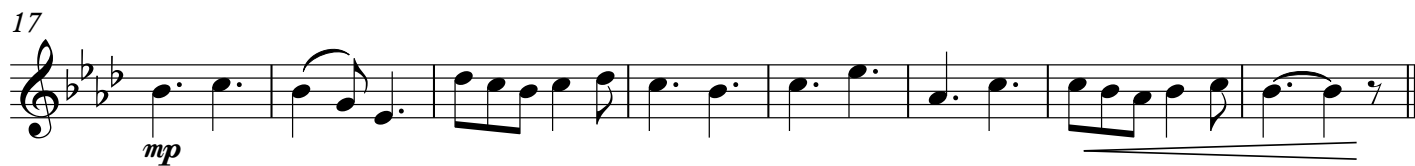

Copyright © 2016 The Brass Crest

This arrangement may be freely copied and distributed, provided that this notice is included on all copies.

brasscrest.com

C Instrument 2

The Brass Crest 2-Part Hymn Series

PRAISE HIM!

Chester G. Allen (1838 - 1878)

arr. Robert D. Schramm

Allegro ♩ = 96

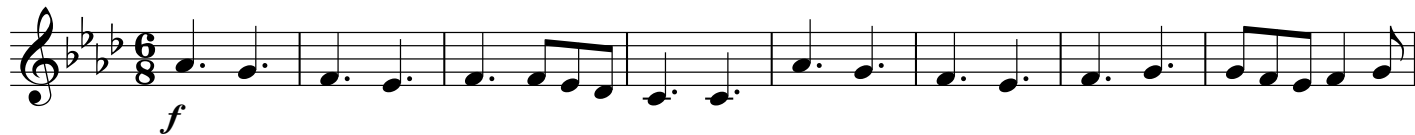

Copyright © 2016 The Brass Crest

This arrangement may be freely copied and distributed, provided that this notice is included on all copies.

brasscrest.com

B \flat Instrument 1

The Brass Crest 2-Part Hymn Series

PRAISE HIM!

Chester G. Allen (1838 - 1878)

arr. Robert D. Schramm

Allegro $\text{♩} = 96$

Copyright © 2016 The Brass Crest

This arrangement may be freely copied and distributed, provided that this notice is included on all copies.

brasscrest.com

PRAISE HIM!

Chester G. Allen (1838 - 1878)

arr. Robert D. Schramm

Allegro ♩ = 96

Copyright © 2016 The Brass Crest

This arrangement may be freely copied and distributed, provided that this notice is included on all copies.

brasscrest.com

E♭ Instrument 1

The Brass Crest 2-Part Hymn Series

PRAISE HIM!

Chester G. Allen (1838 - 1878)

arr. Robert D. Schramm

Allegro ♩ = 96

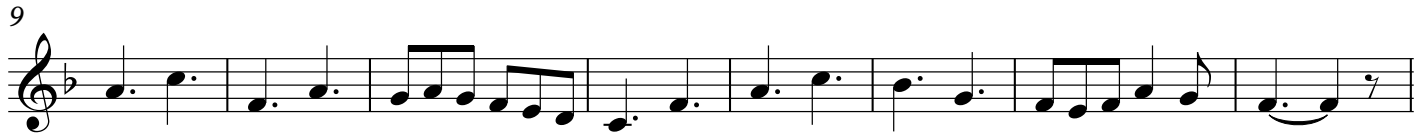

Copyright © 2016 The Brass Crest

This arrangement may be freely copied and distributed, provided that this notice is included on all copies.

brasscrest.com

E♭ Instrument 2

The Brass Crest 2-Part Hymn Series
PRAISE HIM!

Chester G. Allen (1838 - 1878)
arr. Robert D. Schramm

Allegro ♩ = 96

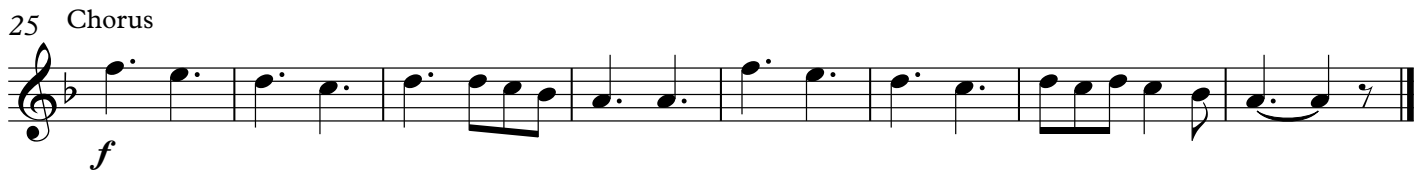
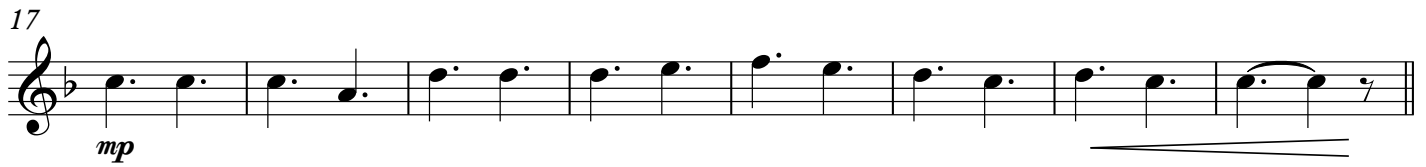

Copyright © 2016 The Brass Crest
This arrangement may be freely copied and distributed, provided that this notice is included on all copies.
brasscrest.com

F Instrument 1

The Brass Crest 2-Part Hymn Series

PRAISE HIM!

Chester G. Allen (1838 - 1878)

arr. Robert D. Schramm

Allegro ♩ = 96

Copyright © 2016 The Brass Crest

This arrangement may be freely copied and distributed, provided that this notice is included on all copies.

brasscrest.com

F Instrument 2

The Brass Crest 2-Part Hymn Series

PRAISE HIM!

Chester G. Allen (1838 - 1878)

arr. Robert D. Schramm

Allegro ♩ = 96

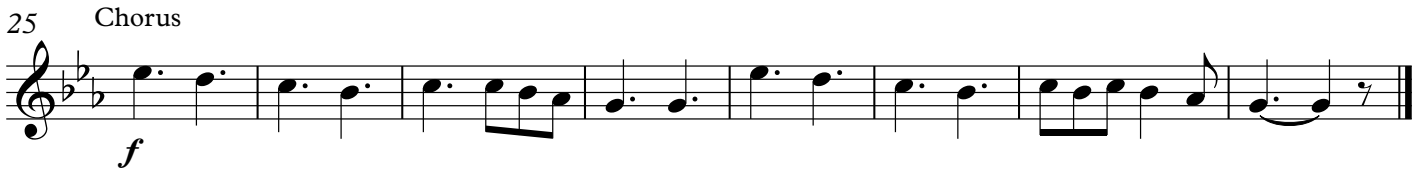
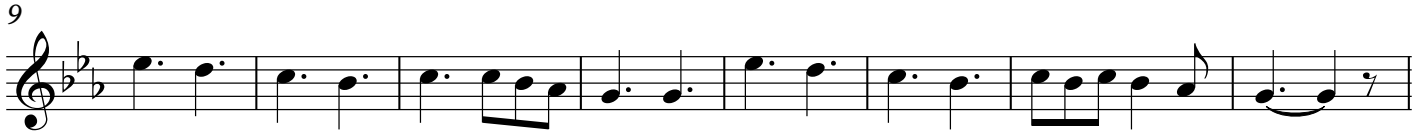

Copyright © 2016 The Brass Crest
This arrangement may be freely copied and distributed, provided that this notice is included on all copies.
brasscrest.com

Bass Clef Instrument 1

The Brass Crest 2-Part Hymn Series

PRAISE HIM!

Chester G. Allen (1838 - 1878)

arr. Robert D. Schramm

Allegro ♩ = 96

f

9

17

mp

25 Chorus

f

Copyright © 2016 The Brass Crest

This arrangement may be freely copied and distributed, provided that this notice is included on all copies.

brasscrest.com

PRAISE HIM!

Chester G. Allen (1838 - 1878)

arr. Robert D. Schramm

Allegro ♩ = 96

f

9

17

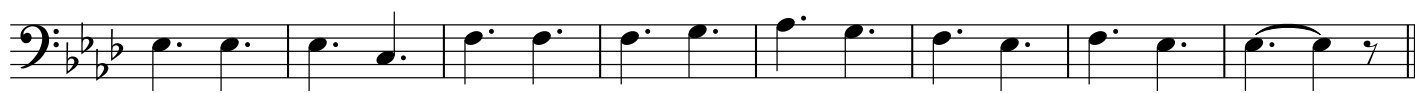

mp

25 Chorus

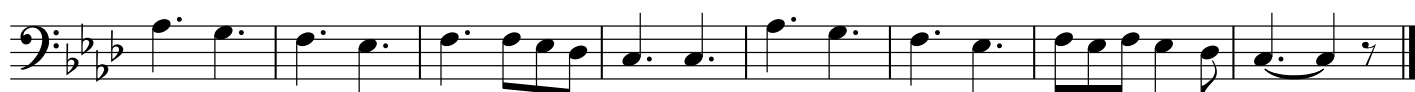

f

Copyright © 2016 The Brass Crest

This arrangement may be freely copied and distributed, provided that this notice is included on all copies.

brasscrest.com