

RAVENSHAW

Adapted by W. H. Monk (1823 - 1889) from Michael Weisse (1480 - 1534)

arr. Robert D. Schramm

Moderato ♩ = 96

The Brass Crest 2-Part Hymn Series
RAVENSHAW

5

Summary (Concert Pitch)

The Brass Crest 2-Part Hymn Series

RAVENSHAW

Adapted by W. H. Monk (1823 - 1889) from Michael Weisse (1480 - 1534)

arr. Robert D. Schramm

Moderato ♩ = 96

Copyright © 2019 The Brass Crest

This arrangement may be freely copied and distributed, provided that this notice is included on all copies.
brasscrest.com

C Instrument 1

The Brass Crest 2-Part Hymn Series

RAVENSHAW

Adapted by W. H. Monk (1823 - 1889) from Michael Weisse (1480 - 1534)

arr. Robert D. Schramm

Moderato ♩ = 96

5

Copyright © 2019 The Brass Crest

This arrangement may be freely copied and distributed, provided that this notice is included on all copies.

brasscrest.com

C Instrument 2

The Brass Crest 2-Part Hymn Series

RAVENSHAW

Adapted by W. H. Monk (1823 - 1889) from Michael Weisse (1480 - 1534)

arr. Robert D. Schramm

Moderato ♩ = 96

5

Copyright © 2019 The Brass Crest

This arrangement may be freely copied and distributed, provided that this notice is included on all copies.

brasscrest.com

B♭ Instrument 1

The Brass Crest 2-Part Hymn Series

RAVENSHAW

Adapted by W. H. Monk (1823 - 1889) from Michael Weisse (1480 - 1534)

arr. Robert D. Schramm

Moderato ♩ = 96

5

Copyright © 2019 The Brass Crest

This arrangement may be freely copied and distributed, provided that this notice is included on all copies.

brasscrest.com

B♭ Instrument 2

The Brass Crest 2-Part Hymn Series

RAVENSHAW

Adapted by W. H. Monk (1823 - 1889) from Michael Weisse (1480 - 1534)

arr. Robert D. Schramm

Moderato ♩ = 96

5

Copyright © 2019 The Brass Crest

This arrangement may be freely copied and distributed, provided that this notice is included on all copies.

brasscrest.com

E♭ Instrument 1

The Brass Crest 2-Part Hymn Series

RAVENSHAW

Adapted by W. H. Monk (1823 - 1889) from Michael Weisse (1480 - 1534)

arr. Robert D. Schramm

Moderato ♩ = 96

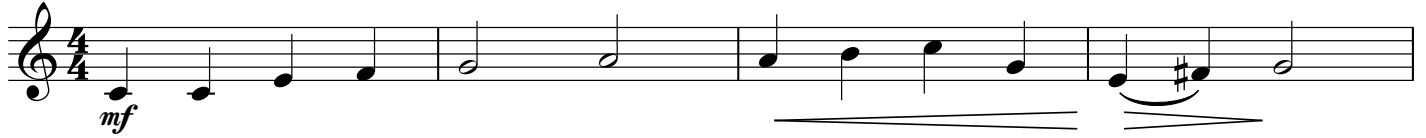

Copyright © 2019 The Brass Crest

This arrangement may be freely copied and distributed, provided that this notice is included on all copies.

brasscrest.com

E♭ Instrument 2

The Brass Crest 2-Part Hymn Series

RAVENSHAW

Adapted by W. H. Monk (1823 - 1889) from Michael Weisse (1480 - 1534)

arr. Robert D. Schramm

Moderato ♩ = 96

mf

5

Copyright © 2019 The Brass Crest

This arrangement may be freely copied and distributed, provided that this notice is included on all copies.

brasscrest.com

F Instrument 1

The Brass Crest 2-Part Hymn Series

RAVENSHAW

Adapted by W. H. Monk (1823 - 1889) from Michael Weisse (1480 - 1534)

arr. Robert D. Schramm

Moderato ♩ = 96

Copyright © 2019 The Brass Crest

This arrangement may be freely copied and distributed, provided that this notice is included on all copies.
brasscrest.com

F Instrument 2

The Brass Crest 2-Part Hymn Series

RAVENSHAW

Adapted by W. H. Monk (1823 - 1889) from Michael Weisse (1480 - 1534)

arr. Robert D. Schramm

Moderato ♩ = 96

Copyright © 2019 The Brass Crest

This arrangement may be freely copied and distributed, provided that this notice is included on all copies.

brasscrest.com

Bass Clef Instrument 1

The Brass Crest 2-Part Hymn Series

RAVENSHAW

Adapted by W. H. Monk (1823 - 1889) from Michael Weisse (1480 - 1534)

arr. Robert D. Schramm

Moderato ♩ = 96

5

Copyright © 2019 The Brass Crest

This arrangement may be freely copied and distributed, provided that this notice is included on all copies.

brasscrest.com

Bass Clef Instrument 2

The Brass Crest 2-Part Hymn Series
RAVENSHAW
Adapted by W. H. Monk (1823 - 1889) from Michael Weisse (1480 - 1534)
arr. Robert D. Schramm

Moderato ♩ = 96

5

Copyright © 2019 The Brass Crest
This arrangement may be freely copied and distributed, provided that this notice is included on all copies.
brasscrest.com