

TAKE ME AS I AM

Ira D. Sankey (1840 - 1908)
arr. Robert D. Schramm

Moderato ♩ = 120

The Brass Crest 2-Part Hymn Series
TAKE ME AS I AM

11

Summary (Concert Pitch)

The Brass Crest 2-Part Hymn Series

TAKE ME AS I AM

Ira D. Sankey (1840 - 1908)

arr. Robert D. Schramm

Moderato ♩ = 120

Chorus

Copyright © 2017 The Brass Crest

This arrangement may be freely copied and distributed, provided that this notice is included on all copies.

brasscrest.com

C Instrument 1

The Brass Crest 2-Part Hymn Series
TAKE ME AS I AM

Ira D. Sankey (1840 - 1908)
arr. Robert D. Schramm

Moderato ♩ = 120

Chorus

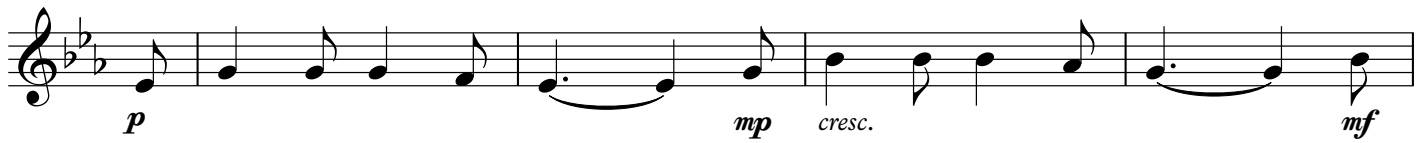

Copyright © 2017 The Brass Crest
This arrangement may be freely copied and distributed, provided that this notice is included on all copies.
brasscrest.com

C Instrument 2

The Brass Crest 2-Part Hymn Series
TAKE ME AS I AM

Ira D. Sankey (1840 - 1908)
arr. Robert D. Schramm

Moderato ♩ = 120

5

Chorus

13

Copyright © 2017 The Brass Crest
This arrangement may be freely copied and distributed, provided that this notice is included on all copies.
brasscrest.com

B♭ Instrument 1

The Brass Crest 2-Part Hymn Series
TAKE ME AS I AM

Ira D. Sankey (1840 - 1908)
arr. Robert D. Schramm

Moderato ♩ = 120

mp

5

Chorus

p *mp* *cresc.* *mf*

13

Copyright © 2017 The Brass Crest

This arrangement may be freely copied and distributed, provided that this notice is included on all copies.
brasscrest.com

B♭ Instrument 2

The Brass Crest 2-Part Hymn Series
TAKE ME AS I AM

Ira D. Sankey (1840 - 1908)
arr. Robert D. Schramm

Moderato ♩ = 120

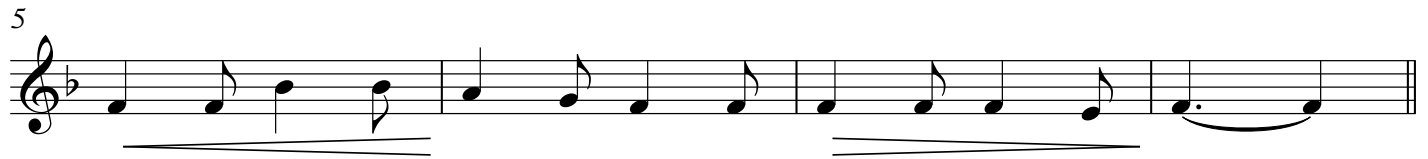

Chorus

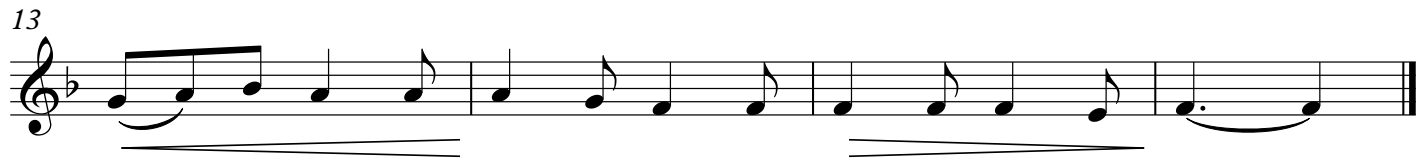
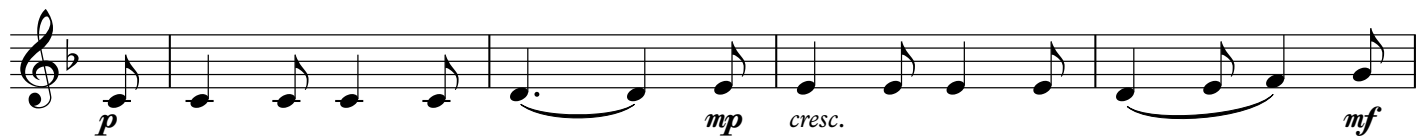

Copyright © 2017 The Brass Crest

This arrangement may be freely copied and distributed, provided that this notice is included on all copies.
brasscrest.com

E♭ Instrument 1

The Brass Crest 2-Part Hymn Series
TAKE ME AS I AM

Ira D. Sankey (1840 - 1908)
arr. Robert D. Schramm

Moderato ♩ = 120

mp

5

Chorus

p mp cresc. mf

13

Copyright © 2017 The Brass Crest
This arrangement may be freely copied and distributed, provided that this notice is included on all copies.
brasscrest.com

E♭ Instrument 2

The Brass Crest 2-Part Hymn Series
TAKE ME AS I AM

Ira D. Sankey (1840 - 1908)
arr. Robert D. Schramm

Moderato ♩ = 120

Chorus

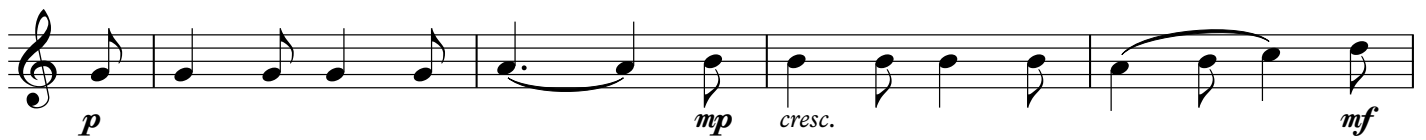

Copyright © 2017 The Brass Crest
This arrangement may be freely copied and distributed, provided that this notice is included on all copies.
brasscrest.com

F Instrument 1

The Brass Crest 2-Part Hymn Series
TAKE ME AS I AM

Ira D. Sankey (1840 - 1908)
arr. Robert D. Schramm

Moderato ♩ = 120

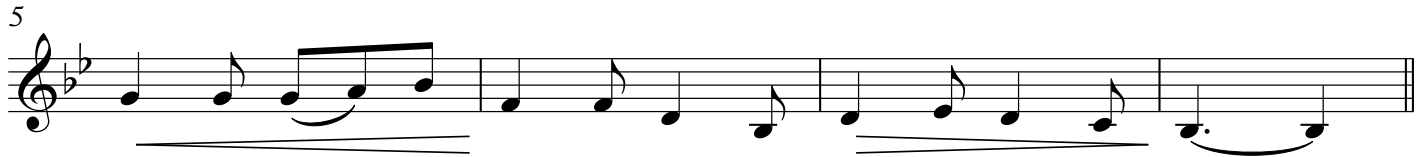

Chorus

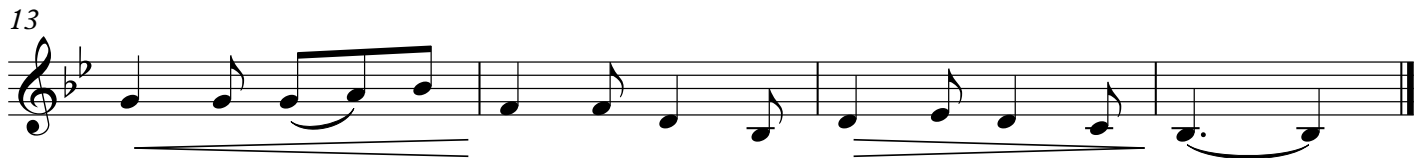
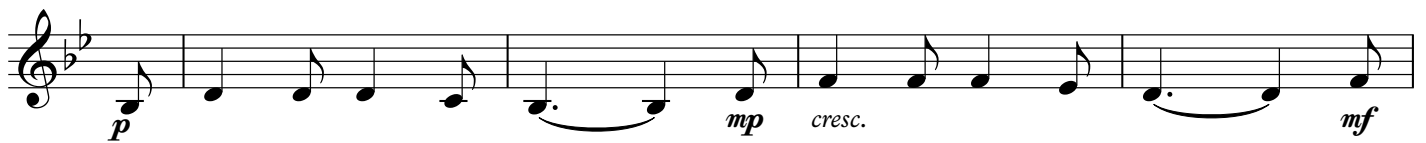

Copyright © 2017 The Brass Crest
This arrangement may be freely copied and distributed, provided that this notice is included on all copies.
brasscrest.com

F Instrument 2

The Brass Crest 2-Part Hymn Series
TAKE ME AS I AM

Ira D. Sankey (1840 - 1908)
arr. Robert D. Schramm

Moderato ♩ = 120

Chorus

Copyright © 2017 The Brass Crest
This arrangement may be freely copied and distributed, provided that this notice is included on all copies.
brasscrest.com

Bass Clef Instrument 1

The Brass Crest 2-Part Hymn Series
TAKE ME AS I AM

Ira D. Sankey (1840 - 1908)
arr. Robert D. Schramm

Moderato ♩ = 120

5

Chorus

13

Copyright © 2017 The Brass Crest
This arrangement may be freely copied and distributed, provided that this notice is included on all copies.
brasscrest.com

The Brass Crest 2-Part Hymn Series
TAKE ME AS I AM

Ira D. Sankey (1840 - 1908)
arr. Robert D. Schramm

Moderato ♩ = 120

5

Chorus

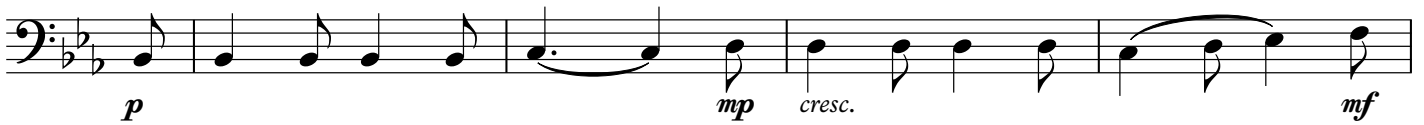

13

