

# WHITER THAN SNOW

William G. Fischer (1835 - 1912)

arr. Robert D. Schramm

Moderato ♩ = 92

The Brass Crest 2-Part Hymn Series  
WHITER THAN SNOW

6

The Brass Crest 2-Part Hymn Series  
WHITER THAN SNOW

Chorus

13

The Brass Crest 2-Part Hymn Series  
WHITER THAN SNOW

19

Summary (Concert Pitch)

The Brass Crest 2-Part Hymn Series

# WHITER THAN SNOW

William G. Fischer (1835 - 1912)

arr. Robert D. Schramm

Moderato ♩ = 92

Copyright © 2017 The Brass Crest

This arrangement may be freely copied and distributed, provided that this notice is included on all copies.  
brasscrest.com

C Instrument 1

The Brass Crest 2-Part Hymn Series

# WHITER THAN SNOW

William G. Fischer (1835 - 1912)

arr. Robert D. Schramm

Moderato ♩ = 92

Copyright © 2017 The Brass Crest

This arrangement may be freely copied and distributed, provided that this notice is included on all copies.

brasscrest.com

C Instrument 2

The Brass Crest 2-Part Hymn Series

# WHITER THAN SNOW

William G. Fischer (1835 - 1912)

arr. Robert D. Schramm

Moderato ♩ = 92

1

7

13

Chorus

19

Copyright © 2017 The Brass Crest

This arrangement may be freely copied and distributed, provided that this notice is included on all copies.  
brasscrest.com

B♭ Instrument 1

The Brass Crest 2-Part Hymn Series

# WHITER THAN SNOW

William G. Fischer (1835 - 1912)

arr. Robert D. Schramm

Moderato ♩ = 92

Copyright © 2017 The Brass Crest

This arrangement may be freely copied and distributed, provided that this notice is included on all copies.  
brasscrest.com

B♭ Instrument 2

The Brass Crest 2-Part Hymn Series

# WHITER THAN SNOW

William G. Fischer (1835 - 1912)

arr. Robert D. Schramm

Moderato ♩ = 92

Copyright © 2017 The Brass Crest

This arrangement may be freely copied and distributed, provided that this notice is included on all copies.

brasscrest.com

E♭ Instrument 1

The Brass Crest 2-Part Hymn Series

# WHITER THAN SNOW

William G. Fischer (1835 - 1912)

arr. Robert D. Schramm

Moderato ♩ = 92

Copyright © 2017 The Brass Crest

This arrangement may be freely copied and distributed, provided that this notice is included on all copies.

brasscrest.com

E♭ Instrument 2

The Brass Crest 2-Part Hymn Series

# WHITER THAN SNOW

William G. Fischer (1835 - 1912)

arr. Robert D. Schramm

Moderato ♩ = 92

Copyright © 2017 The Brass Crest

This arrangement may be freely copied and distributed, provided that this notice is included on all copies.  
brasscrest.com

F Instrument 1

The Brass Crest 2-Part Hymn Series

# WHITER THAN SNOW

William G. Fischer (1835 - 1912)

arr. Robert D. Schramm

Moderato ♩ = 92

Copyright © 2017 The Brass Crest

This arrangement may be freely copied and distributed, provided that this notice is included on all copies.

brasscrest.com

F Instrument 2

The Brass Crest 2-Part Hymn Series

# WHITER THAN SNOW

William G. Fischer (1835 - 1912)

arr. Robert D. Schramm

Moderato ♩ = 92

Copyright © 2017 The Brass Crest

This arrangement may be freely copied and distributed, provided that this notice is included on all copies.

brasscrest.com

Bass Clef Instrument 1

The Brass Crest 2-Part Hymn Series

# WHITER THAN SNOW

William G. Fischer (1835 - 1912)  
arr. Robert D. Schramm

Moderato ♩ = 92

Bass Clef Instrument 2

The Brass Crest 2-Part Hymn Series

# WHITER THAN SNOW

William G. Fischer (1835 - 1912)

arr. Robert D. Schramm

Moderato ♩ = 92

7

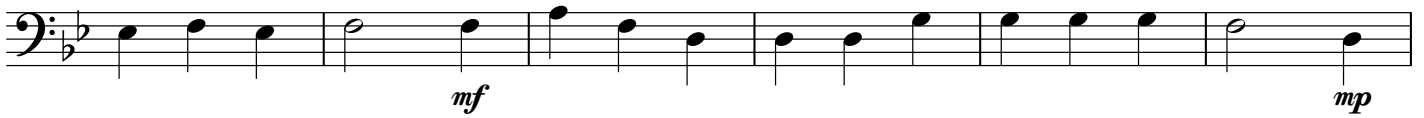

13

Chorus

19

Copyright © 2017 The Brass Crest

This arrangement may be freely copied and distributed, provided that this notice is included on all copies.

brasscrest.com