

YIELD NOT TO TEMPTATION

Horatio R. Palmer (1834 - 1907)
arr. Robert D. Schramm

Allegretto ♩ = 60

The Brass Crest 2-Part Hymn Series
YIELD NOT TO TEMPTATION

7

The Brass Crest 2-Part Hymn Series
YIELD NOT TO TEMPTATION

14

Chorus

The Brass Crest 2-Part Hymn Series
YIELD NOT TO TEMPTATION

19

Summary (Concert Pitch)

The Brass Crest 2-Part Hymn Series

YIELD NOT TO TEMPTATION

Horatio R. Palmer (1834 - 1907)

arr. Robert D. Schramm

Allegretto ♩ = 60

Copyright © 2017 The Brass Crest

This arrangement may be freely copied and distributed, provided that this notice is included on all copies.

brasscrest.com

C Instrument 1

The Brass Crest 2-Part Hymn Series

YIELD NOT TO TEMPTATION

Horatio R. Palmer (1834 - 1907)

arr. Robert D. Schramm

Allegretto ♩ = 60

Copyright © 2017 The Brass Crest

This arrangement may be freely copied and distributed, provided that this notice is included on all copies.
brasscrest.com

C Instrument 2

The Brass Crest 2-Part Hymn Series

YIELD NOT TO TEMPTATION

Horatio R. Palmer (1834 - 1907)

arr. Robert D. Schramm

Allegretto ♩ = 60

Copyright © 2017 The Brass Crest

This arrangement may be freely copied and distributed, provided that this notice is included on all copies.

brasscrest.com

B♭ Instrument 1

The Brass Crest 2-Part Hymn Series

YIELD NOT TO TEMPTATION

Horatio R. Palmer (1834 - 1907)

arr. Robert D. Schramm

Allegretto ♩ = 60

Copyright © 2017 The Brass Crest

This arrangement may be freely copied and distributed, provided that this notice is included on all copies.
brasscrest.com

B♭ Instrument 2

The Brass Crest 2-Part Hymn Series

YIELD NOT TO TEMPTATION

Horatio R. Palmer (1834 - 1907)

arr. Robert D. Schramm

Allegretto ♩ = 60

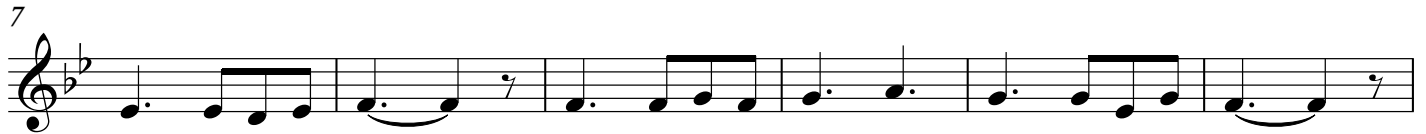

Copyright © 2017 The Brass Crest

This arrangement may be freely copied and distributed, provided that this notice is included on all copies.

brasscrest.com

E♭ Instrument 1

The Brass Crest 2-Part Hymn Series

YIELD NOT TO TEMPTATION

Horatio R. Palmer (1834 - 1907)

arr. Robert D. Schramm

Allegretto ♩ = 60

Copyright © 2017 The Brass Crest
This arrangement may be freely copied and distributed, provided that this notice is included on all copies.
brasscrest.com

E♭ Instrument 2

The Brass Crest 2-Part Hymn Series

YIELD NOT TO TEMPTATION

Horatio R. Palmer (1834 - 1907)

arr. Robert D. Schramm

Allegretto ♩ = 60

Copyright © 2017 The Brass Crest

This arrangement may be freely copied and distributed, provided that this notice is included on all copies.

brasscrest.com

F Instrument 1

The Brass Crest 2-Part Hymn Series

YIELD NOT TO TEMPTATION

Horatio R. Palmer (1834 - 1907)

arr. Robert D. Schramm

Allegretto ♩ = 60

Copyright © 2017 The Brass Crest

This arrangement may be freely copied and distributed, provided that this notice is included on all copies.

brasscrest.com

F Instrument 2

The Brass Crest 2-Part Hymn Series

YIELD NOT TO TEMPTATION

Horatio R. Palmer (1834 - 1907)

arr. Robert D. Schramm

Allegretto ♩ = 60

Copyright © 2017 The Brass Crest

This arrangement may be freely copied and distributed, provided that this notice is included on all copies.

brasscrest.com

Bass Clef Instrument 1

The Brass Crest 2-Part Hymn Series

YIELD NOT TO TEMPTATION

Horatio R. Palmer (1834 - 1907)

arr. Robert D. Schramm

Allegretto ♩ = 60

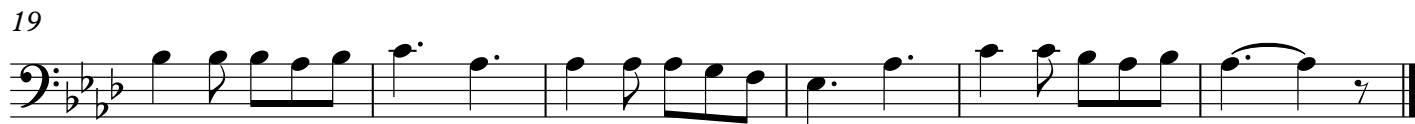
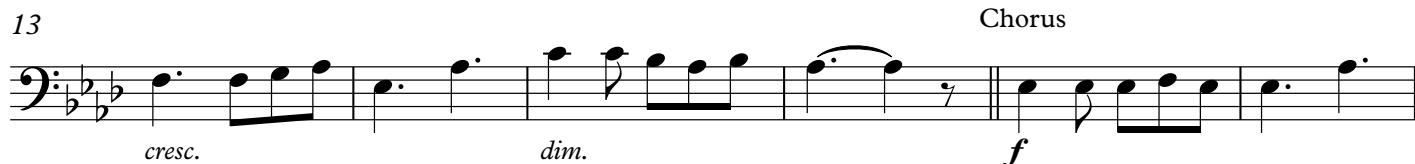
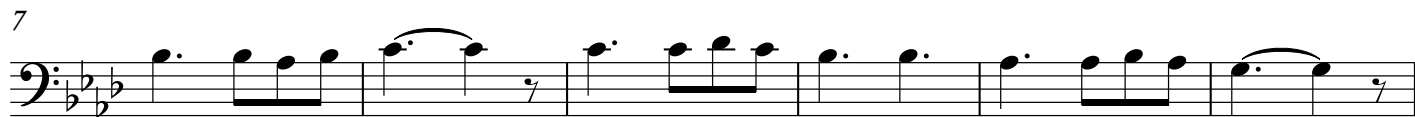

Copyright © 2017 The Brass Crest

This arrangement may be freely copied and distributed, provided that this notice is included on all copies.

brasscrest.com

Bass Clef Instrument 2

The Brass Crest 2-Part Hymn Series

YIELD NOT TO TEMPTATION

Horatio R. Palmer (1834 - 1907)

arr. Robert D. Schramm

Allegretto ♩ = 60

7

13

Chorus

19

Copyright © 2017 The Brass Crest

This arrangement may be freely copied and distributed, provided that this notice is included on all copies.

brasscrest.com